'57 Scoop

Miriam Bower

ALLEN COUNTY PUBLIC LIBRARY
3 1833 07425 0207

COMMENCEMENT PROGRAM
May 24, 1957
8:00 D.S.T.

Prelude. . . . ."Elsa's Processional" . . . . Wagner
Band; Clarence Gates, Conductor

Processional. . . . . ."Pomp and Circumstance"
. . . . . Sir Edward Elgar
Band

Invocation. . . . . .Rev. Carl B. Reichert

Speech of Welcome. . . . . Gail Mack, Salutatorian

Selection . . . . . "Chalet". . . . . .Benne
Band

Speech of Farewell. . .Charles Danner, Valedictorian

"Polonaise in A Flat". . . . . .Chopin
Piano, Marialice Myers

Introduction of Speaker. . . . . .Supt. H. C. Sauder

Class Address. . . . . I. F. Young
. . . . Assistant Superintendent of Columbus Schools

"Graduation Day" . . . . . Sherman
Senior Ensemble

Presentation of Class . . . . Prin. Preston Lawrence
. . . . . Advisor, Dan Matthews

Presentation of Diplomas. . . . . Mr. M. L. DeWalt
. . . . . .President of Board of Education

"The Bells of St. Mary's". . . . . Adams
Choir

"You'll Never Walk Alone". . . . . Rogers
Choir

"Song of Farewell". . . . . .Kountz
Select Choir

Benediction . . . . . .Rev. Charles Ulmer

Recessional. "War March of the Priests" .Mendelssohn
Band

CLASS OF 1957

Joseph Arnold
Terry Berring
Steven Blate
Howard Bower
John Boyd
Norman Braneky
Dale Bravis
Philip Bray
Arley Brooks
Charles Bush
Owen Cheyney
Harold Culler
David Danesi
Charles Danner
John Easterday
John Fenton
James Fierstos
Ronald Finger
Jack Garner
James Gemind
Harold Grant
Richard Harper
Lee Hays
John Heppe
Paul Hernandez
Joseph Hoagland
Timothy Jones
Thomas Keck
Dennis Kirven
Robert Kompara
John McNeal
Fred Nye
Walter Olsen
Richard Pelkowski
Jack Pratt
Joe Puskas
Larry Reed
John Scheetz
James Scott
Robert Sebald
Joseph Selogy
Samuel Slates
Darryl Snyder
Richard Swonger
Roger Vincent
Donald Watkins
Jerry Werner
James Wesie
Dorothy Amacher
Nancy Bartko
Catherine Baughman
Charlotte Bittner
Shirley Boomhower
Betty Boron
Jane Boughman
Janice Bresson

Carol Brumbaugh
Sandra Clapper
Carol Dessecker
Eusebia Fisher
Patricia Geis
Barbara Getz
Patricia Good
Sherrie Goodwin
Judy Harbaugh
Penny Hernandez
Ellen Holben
Donna Holla
Mary Ann Hyde
Rose Marie Jordan
JoAnn Kessel
Judy Kogel
Carol Lecky
Elizabeth Liber
Gail Mack
Judy Magers
Agnes Maurer
Janice Meeting
Janet Michel
Donna Miller
Donna Morton
Marialice Myers
Carol Norris
Wandene Norris
Jean Oberlin
Elsie Orr
Sally Paustian
Gayle Pettay
Sandra Reigle
Elaine Rohr
Eleanor Rohr
Joan Rook
Janet Royer
Joyce Sauder
Sandy Simpson
Marion Smith
Nancy Sogorka
Joan Stephenson
Betty Taylor
Peggy Teagarden
Judy Thompson
Sue Ziesmer

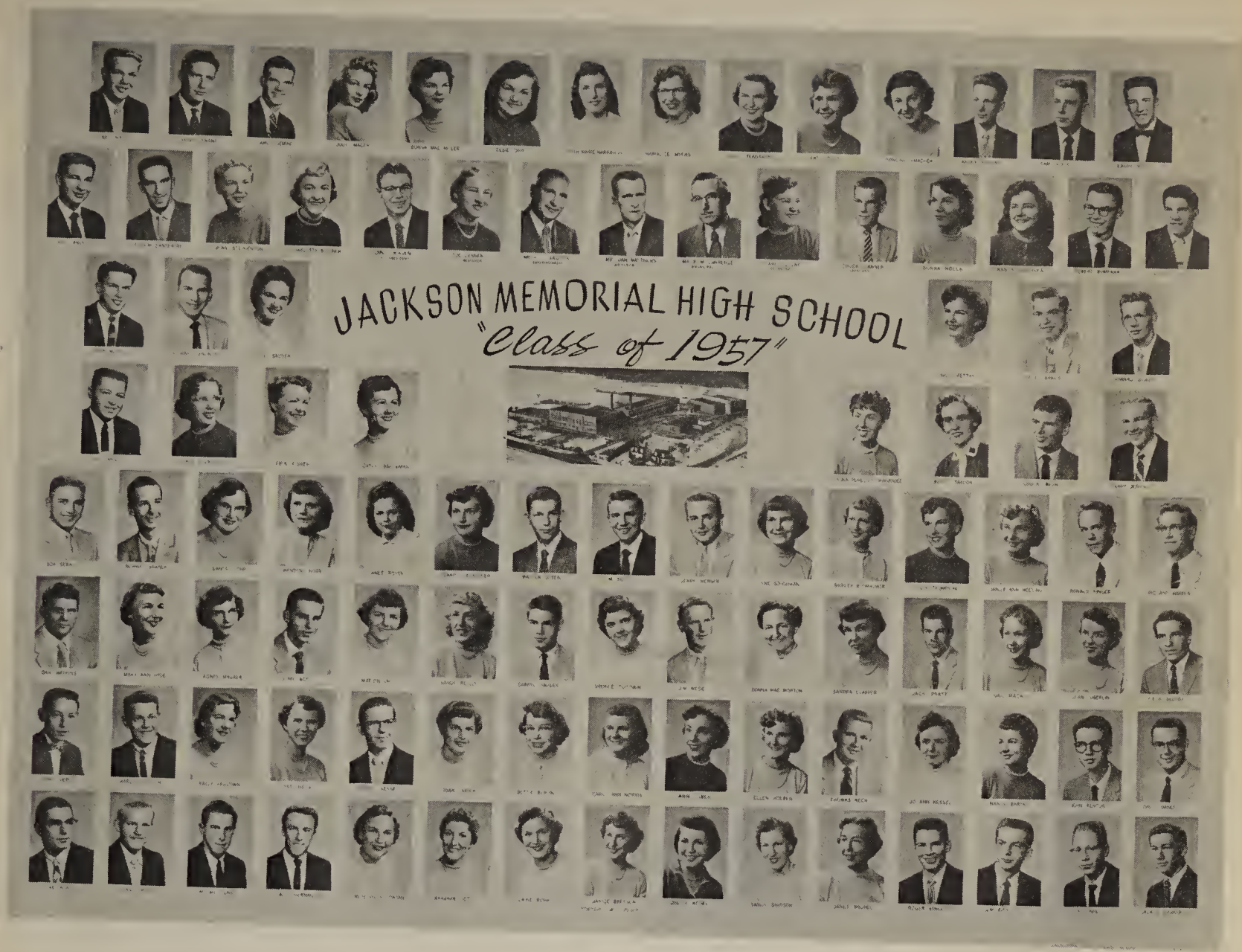

Who's Who in '57

President of Class.....Chuck Danner
Vice President of Class.....Dennis Kirven
President of Y-Teens.....Jean Hoagland
Vice President of Y-Teens.....Gail Mack
President of Hi-Y.....Chuck Danner
President of J.M.A.A.....Gayle Pettay
President of N.H.S.....Harold Culler
Vice President of N.H.S.....Cathy Baughman
President of F.H.A.....Carol Lecky
Vice President of F.H.A.....Carol Dessecker
President of French Club.....David Danesi
Vice President of French Club.....Gail Mack
President of Band.....Carol Dessecker
Editor of Annual..... Sue Zeismer
Editor of Times.....Cathy Baughman
Co-captains of football team.....Chuck Bush
and Joe Hoagland
Football Queen.....Jean Hoagland
Senior Attendant.....Carol Dessecker
President of Librarians.....Janet Michel
Vice President of Librarians...Joe Hoagland
Basketball Co-captain.....Harold Culler
Valedictorian.....Chuck Danner
Salutatorian.....Gail Mack
Outstanding Senior.....Chuck Danner
Danforth Winners..... Sue Ziesmer
and Harold Culler
Outstanding Band Member.....David Danesi
Most Photogenic Girl.....Jean Hoagland
Most Photogenic Boy.....Jim Scott

LAST WILL AND TESTAMENT

We the Senior class of 1957, of the school of Jackson, county of Stark, state of Ohio, being of sound mind, and fairly good memory, do hereby make, publish and declare this to be our last will and testament, and revoking any wills or will having been made before this date.

One: I, THOMAS RICHARD KECK, bequeath my fruit farm to DAVID RAY LAPPIN so that next year DAVID RAY will have something to do besides take dancing lessons.

Two: I, JOSEPH JOHN PUSKAS, bequeath my speed to NELSON LEE SHAMMO so that NELSON LEE will be able to help the track team more next year.

Three: I,HARRY FREDERICK NYE bequeath my best dancing style to JOHN LOWELL HAYES and GEORGE ANDREW MATAKO so that JOHN LOWELL and GEORGE ANDREW will do something besides stand around and watch.

Four: We, Janet MAE ROYER and DONNA MAE HOLLA bequeath our quietness to COLLEEN KAY BUSS and PATRICIA LOU SMITH so that COLLEEN KAY and PATRICIA LOU will be seen and not heard so much next year.

Five: I, JOAN LOUISE ROOK bequeath my ability to date a boy close to home to LINDA LEE LEONARD so that LINDA LEE won't have to depend on the Navy so much.

Six: We, AGNES CORDELLIA MAURER and PENELOPE HERNANDEZ bequeath our artistic ability to RICHARD EUGENE HALTER and JEFFERY WAYNE EMHOFF so that RICHARD EUGENE and JEFFERY WAYNE will be able to spend their time doing something constructive.

Seven: I, HAROLD GLENN CULLER, bequeath my ability to get off my feet more easily to DONALD MICHAEL BENSON so that DONALD MICHAEL will be able to get more rebounds next year.

Eight: I, BETTY JEAN TAYLOR, bequeath my ability to be easy going to JEANNINE ARLENE SWART so that next year JEANNINE ARLENE won't have to rush around like a race horse all the time.

Nine: I, SANDRA JOAN REIGLE, bequeath my leftover boyfriends to JOY DEANNE SCOTT so that JOY DEANNE won't have to look anymore, for there are enough for both of us.

Ten: I, CAROL JEANE BRUMBAUGH, bequeath my musical interest to SHIRLEE ANN BAER so that SHIRLEE ANN will have another interest besides Don.

Eleven: I, SHIRLEY ANN BOOMHOWER, bequeath my ability to go steady with a boy from Jackson to JUDY ANN HOLDSWORTH so that next year JUDY ANN, won't have to look for boys from different schools.

Twelve: I, SHERRIE LOUISE GOODWIN, bequeath my quiet but set personality to ROSEMARY BARNHART in hopes that ROSEMARY might next year settle down a little.

Thirteen: I, JOYCE ANN SAUDER, bequeath my pie baking ability to PAT BELLE TUSING so that PAT BELLE will be able to win the Cherry Pie Baking Contest next year.

Fourteen: We, MARIALICE FAE MEYERS and JANET ELIZABETH MICHEL, bequeath our ability to be on the National Honor Society to HARRY ALAN LUDWICK and MYRON DAVID HOAGLAND, so that HARRY ALAN and MYRON DAVID can at least acquire a portion of the four principles.

Fifteen: We, ELAINE AGNES ROHR and JUDY ANN MAGERS and JUDY RUTH KOGEL bequeath our patience and fortitude to CHARLENE ANN CASPER, so that CHARLENE ANN will be able to struggle through her class's senior year.

Sixteen: I, CAROL ANN NORRIS, bequeath my ability to keep my mouth shut to RUTH ANN WERKER so that every time RUTH ANN opens her mouth she won't stick her foot in it.

Seventeen: We, JACK ROBERT PRATT and RONALD LEE FINGER, bequeath our snappy Army uniforms to WILLIAM DALE STEVENS and CHRISTOPHER COLUMBUS THOMAS so that WILLIAM DALE and CHRISTOPHER COLUMBUS will also look snappy.

Eighteen: I, JOHN EARL BOYD bequeath my mathematical ability to CLIFFORD JUNIOR MILLER and RICHARD GLEN MILLER so that CLIFFORD JUNIOR and RICHARD GLEN will be able to do something with their figures next year.

Nineteen: I, JAMES FIERSTOS, bequeath my grown up sense of humor to JAMES ALAN BLACKSTONE so that JAMES ALEN next year can ad-lib instead of lip-off.

Twenty: I, JOHN WILLIAM FENTON bequeath my ability to be on hand when work is to be done to DONALD LEE WILLIAMSON, EDWARD CLARENCE SHONK and RICHARD LAVERN BERNARD so that the juniors will have at least three workers in their class next year.

Twenty-one: I, JOSEPH ANDREW SELOGY bequeath my dancing ability to GERALD WAYNE ATER and RICHARD LAVERN CLIMES so that next year's senior girls won't have to dance with each other.

Twenty-two: I, STEVEN WALLACE BLATE, bequeath to RALPH HOWARD FORRER the back seat in my big Olds so that RALPH HOWARD won't be so cramped for space next year.

Twenty-three: I, DONALD RAYMOND WATKINS bequeath my ability to skip four out of five days of school and still graduate to PAUL RUSSEL DAILY so that next year PAUL RUSSEL will make it.

Twenty-four: I, PHILIP TOWNSLY BRAY, bequeath my ability to get out of study hall at any time, any day, under any circumstances to JAMES STEWART RUSS, so that next year "JIMMY STEWART" won't have to spend all his time studing.

Twenty-five: I, CHARLES HARRY DANNER bequeath my ability to be class president for four years to KENNETH EDWARD VAN KIRK so next year KENNETH EDWARD can be an active member of the senior class.

Twenty-six: I, ROBERT EUGENE KOMPARA bequeath my ability to be ficetious (meaning jocular) to JAMES HENRY FLOOD, so that JAMES HENRY will be able to get along with Aunt Betty next year.

Twenty-seven: I, TERRENCE JOSEPH PERRING bequeath my witty remarks to JOY ELIZABETH Pratt and Charles Edward Eckenrode so that JOY ELIZABETH and CHARLES EDWARD will be able to break out of their shells next year.

Twenty-eight: I, JOHN HEPPE bequeath my quiet manner to BARBARA ANN KERN so that next year BARBARA ANN will keep hers, and the senior class will have a few quiet members.

Twenty-nine: I, JUDY HELEN THOMPSON, bequeath my feminine features to BURLETTA MAVEL SINNETT, CAROL ANN MINTER, and PATTY ANN KRACHER, so that BURLETTA MAVEL, CAROL ANN, and PATTY ANN will act a little more feminine next year.

Thirty: I, RICHARD ARTHUR HARPER bequeath my strong glasses to LARRY LEE SHAFER so that LARRY LEE will be able to see the basketball next year.

Thirty-one: I, DICK PELKOSKI bequeath my neat looking hair to RANDELL LEE MOSLEY so that RANDELL LEE will attract the opposite sex more easily next year.

Thirty-two: I, PATRICIA CLAIRE GOOD bequeath my ability to wear cloths to match my hair to ALICE VICTORIA FLOOM so that ALICE VICTORIA will look more stylish next year.

Thirty-three: I, CATHERINE MAE BAUGHMAN bequeath the telephone in the lobby, back to the school so that it can be used publicly again.

Thirty-four: I, BARBARA ELLEN GETZ bequeath my ability to have a steady boyfriend to Karen Kay Smith and Kathleen Ann MC KELVY won't have to dream about the boys that are already taken.

Thirty-five: I, JOSEPH LEE HOAGLAND, bequeath my ability to play a clean game of basketball to CHARLES ALAN JOLLIFF so that next year CHARLES ALAN won't be on the opposing team.

Thirty-six: I, ELLEN MAE HOLBEN, bequeath my cultured voice to CAROL ANN ZINK so that CAROL ANN won't whine so much next year.

Thirty-seven: I, CHARLES EDWIN BUSH, bequeath my ability to be a good football co-captain to ALVIN LEE LUTZ so that ALVIN LEE can lead next year's team to victory.

Thirty-eight: I, ROGER DENNIS VINCENT, bequeath my good nature to LOUIS CLARK HOLBEN so that next year LOUIS CLARK won't think so highly of himself.

Thirty-nine: I, JERRY RALPH WERNER, bequeath my loud mufflers to HARRY LEROY BECK so that HARRY LEROY can be heard as well as seen next year.

Forty: I, JANICE ANN MEETING, bequeath my deodorant to KAY LOUISE GARDNER so that next year KAY LOUISE won't be sponging it off of everyone in gym class.

Forty-one: I, DONNA MAE MORTON, bequeath all the supplies used for making posters to SANDRA LOUISE DEMUESY and NANCY LEE KRNACH so that SANDRA LOUISE and NANCY LEE can help next year's team to go as far as ours did.

Forty-two: I, SANDY KAY SIMPSON, bequeath my heighth to NANCY ELIZABETH Mc REYNOLDS so that NANCY ELIZABETH will be up in the world next year.

Forty-three: I, SALLY ELAINE PAUSTIAN, bequeath all my private parking places to MARGARET ANN PFLUGE so that MARGARET ANN will have more privacy next year.

Forty-four: I, LEE HUMPHREY HAYS, bequeath my ability to get kicked our of school twice in one year to LESTER EDWIN ALBRECHT so that there will be some excitement in Preston's office next year.

Forty-five: I, JEAN ELEANOR OBERLIN HOAGLAND, bequeath my ability to lead the students and team on to victory even when my slacks tear to LINDA LOUISE GRANT so that LINDA LOUISE can lead the school to another Championship.

Forty-six: I, JAMES FRANK WESIE, bequeath my stature to GARY PAUL WELTLICH so that GARY PAUL won't have to act like a big man next year.

Forty-seven: I, ELEANOR JANE ROHR, bequeath the ten extra pounds I don't want to SHAREN LEA MAGERS so that you'll be able to see SHAREN LEA marching down the field next year.

Forty-eight: I, NANCY CAROLE BARTKO, bequeath my ability to own and drive a car to MARILYN JEAN BRESSON so that MARILYN JEAN will be more modernistic next year by riding in a car instead of on a horse.

Forty-nine: I, ELIZABETH ANN LIBER, bequeath my refined manner to HARRIET MILDRED CLECKNER so that HARRIET MILDRED will act a little more like a lady next year.

Fifty: I, NANCY SUE SOGORKA, bequeath my even touch in typing to RICHARD E. SIMONELLI so that RICHARD E. won't have to pound at the keys so next year.

Fifty-one: I, JAMES ORVILLE SCOTT, bequeath my tall and slender stature to GENE HOWARD PHILLABAUM so that GENE HOWARD will grow up instead of out.

Fifty-two: I, JOHN CARL SCHEETZ, bequeath my ability to play basketball to ROBERT EARL BAUER JR., so that ROBERT EARL will put his heighth to good use next year.

Fifty-three: I, JACK ULYSSES GARNER, bequeath my ability to get along with the Ramga's to DICK COTNER RAMGA so that DICK COTNER can get along with them also.

Fifty-four: I, DONNA MAE MILLER, bequeath my basketball ability to CARLA JANE GARVIN so that the Juniors can win next year.

Fifty-five: I, ELSIE MAE ORR, bequeath my short last name to DARIAN EDWARD RICHARDSON so that DARIAN EDWARD won't get writer's cramp.

Fifty-six: I, NORMAN EDDY BRANKY, bequeath my good standing with the teachers to THEODORE HENRY STUHLDREHER so that it may help THEODORE HENRY to stay out of trouble next year.

Fifty-seven: I, OWEN KENT CHEYNEY, bequeath my ability to settle down to one girl to ROGER DAVID MOESLE so that ROGER DAVID will know who he's going with.

Fifty-eight: I, HAROLD ROYAL GRANT, bequeath my ability to have fun without girls to DAVID CARL WALLENHURST so that DAVID CARL can learn that there are other things besides girls.

Fifty-nine: We, JAMES FRANKLIN GEMIND and MARION SMITH bequeath our ability to be seniors to DONNA GEMIND and WESLEY LAVERN SMITH so that they can be seniors also.

Sixty: I, SUZANNE ROSE ZIESMER, bequeath my warm friendly personality to BONNIE GAE LITTLE so that BONNIE GAE can keep hers always.

Sixty-one: I, ROSEMARIE ANN JORDAN, bequeath my quietness to CHARLES EDWARD WERTZ JR. so that CHARLES EDWARD won't pound so at those bass drums.

Sixty-two: I, JO ANN GRACE KESSEL, bequeath my scholastic ability to ROBERT LEE RUDY so that ROBERT LEE won't have a hard time next year.

Sixty-three: I, DARRYL LEE SNYDER, bequeath my tall muscular physique to RICHARD JAMES GEISSINGER so that RICHARD JAMES can have a larger choice of girls.

Sixty-four: I, JUDITH MARIE HARBAUGH, bequeath my dancing ability to CHARLOTTE ELAINE NIST so that CHARLOTTE ELAINE will get more in the swing of things next year.

Sixty-five: I, MARY ANN HYDE, bequeath my steady boyfriend to CAROL HUBIAK so that CAROL will be able to settle down to one boy.

Sixty-six: I, JOHN MELVIN EASTERDAY, bequeath all my girlfriends to JOHN WAYNE PAUSTIAN so that next year JOHN WAYNE won't dislike the opposite sex so much.

Sixty-seven: I, EUSEBIA RUTH FISHER, bequeath my many friends to SHIRLEY MAY McCLASKY so that SHIRLEY MAY won't look so lonely next year.

Sixty-eight: We, CHARLOTTE ANN BITTNER and WADENE ALVERNA NORRIS bequeath our diamonds to ORPHA LUTUS DOMER AND JOAN CAROLE MOORHEAD so that there will be something to sparkle up the halls.

Sixty-nine: I, JANICE MARLENE BRESSON, bequeath my love of horses to ALICE RITA BLILE so that ALICE RITA will have something to love.

Seventy: I, GAIL MACK, bequeath my ability to get along with Jack to JOAN KAY GARNER so that JOAN KAY won't have as many arguments.

Seventy-one: I, PATRICIA ANN GEIS bequeath my seat in World History Class to any body who wants it so that they can sleep next year, too.

Seventy-two: I, JANE KAREN BOUGHMAN bequeath my quiet voice to MARGARET CECILIA GROSS so that the halls of Jackson will be quiet next year.

Seventy three: I, HARRY TIMOTHY JONES bequeath my mechanical ability to WILLIAM LAWRENCE WILLAMAN so that WILLIAM LAWRENCE will have a car that runs.

Seventy-four: I, JOAN LEE STEPHENSON bequeath my natural blond hair to LINDA ELAINE WELTY so that LINDA ELAINE may be satisfied with only one color of hair.

Seventy-five: I, DOROTHY IRENE AMACHER bequeath my petite stature to LINDA LEE MILLER for obvious reasons.

Seventy-six: I, SANDRA RUTH CLAPPER bequeath my neatness to ASTRID ELAINE LUNDBERG so that ASTRID ELAINE will continue being neat.

Seventy-seven: I, LARRY ALLEN REED bequeath my ability to grow up in my senior year to THOMAS WILLIAM WYLES in hopes that THOMAS WILLIAM will grow up some day too.

Seventy-eight: I, CAROL JUNE DESSECKER bequeath my ability to be a good "high stepper" to BARBARA ANN BECHERER so that BARBARA ANN will be successful also.

(Con't on page 4)

Seventy-nine: I, JOHN PAUL HERNANDEZ bequeath my ability to get along with girls to WILLIAM NORMAN FINGER so that WILLIAM NORMAN will find pleasure in something else besides music next year.

Eighty: I, DALE ARTHUR BRAVIS bequeath my tall straight stature to JOHN JAY SHEEHAN so that JOHN JAY will straighten up next year.

Eighty-one: I, BETTY JOAN BORON bequeath my love for debate to KAREN KAY NEIDENTHAL and ROBERT OLIVER BENT so that Jackson will have a good debate team next year.

Eighty-two: I, SAMUEL RAYMOND SLATES bequeath my motorcycle to MARCUS ORRIN WORKMAN so that MARCUS ORRIN will have at least some transportation next year.

Eighty-three: I, JOSEPH ALLEN ARNOLD bequeath my ability to get my hair cut at least once a month to KENNETH EUGENE WOLFE so that KENNETH EUGENE will look like a member of the human race.

Eighty-four: I, GAYLE JEAN PETTAY bequeath my ability to say what I think and still have friends to MIRIAM LYNETTE BOWER so next year MIRIAM LYNETTE will be able to say what she pleases.

Eighty-five: I, HOWARD ARIAN BOWER bequeath my milking buckets to CAROLE LORAINE WILLIAMS so next year CAROLE LORAINE will have something in which to catch her honey dripping voice.

Eighty-six:, I, DENNIS MICHAEL KIRVEN bequeath my calm nature in chemistry class to ANN MARIE SEEL so that ANN MARIE will be calm and collected next year.

Eighty-seven: I, ROBERT VERNON SEBALD bequeath my ability to play football to DONALD RAY SEBALD so that DONALD RAY will be able to keep the Sebald name in the football line up next year.

Eighty-eight: We, JOHN HENRY McNEAL and RICHARD CURTIS SWONGER bequeath our ability to ask abstract questions of the teachers to DAVID WESLEY SNYDER and JAMES RICHARD ULM so that they can keep the teachers off the subject.

Eighty-nine: We ARLEY BROOKS and WALTER HARRY OLSEN, bequeath our calm manner to ERNEST LEE PING and ROGER MICHAELS so that ERNEST LEE and ROGER will be able to retain their calmness next year.

Ninety: We, CAROL JANE LECKY and PEGGY ANN TEAGARDEN bequeath our good humor to CAROL ANN NELSON and JUDY MARIE DITCH so that CAROL ANN and JUDY MARIE will be able to get the full enjoyment out of their Senior year.

Ninety-one: I, DAVID JOSEPH DANESI bequeath my large French vocabulary to the future French II students so that Mr. Geib will have someone to talk to next year.

Ninety-two: We direct that all past debts or I.O.U.'s and also our graduating expenses be fully paid by the Board of Education as soon as possible, after we decease.

Ninety-three: We, the entire class, bequeath the following:

1. A bulldozer to next year's Civics classes so that when it gets too deep they can shovel it out the door.
2. Any left over driver-safety lectures so that next year the highways will be as safe as they were this year.
3. Any unnesessary articles left in the lockers, such as latin ponies, borrowed themes, and etc.
4. Our ability to throw tremendous parties anytime, any place, and anywhere.
5. All our private parking places.
6. The ability to produce the two great est plays ever put on at Jackson Memorial.
7. The ability to be different in everything we do.
8. Our ability to listen to the teacher in long-winded lectures and not fall asleep.

Ninety-four: We, the Senior girls bequeath our tremendous school and cheering spirit to the Junior girls so that next year the Junior girls will do likewise.

Ninety-five: We, the Senior boys, bequeath to the Junior boys our ability to have the greatest basketball team Jackson has ever had.

Signed, Sealed, and Delivered by the apologetical Seniors.

Witnesses: What Me Worry
Joe Zooche

A DAY WITH THE SENIORS

I am a day spent at Jackson High School. I begin bright and early, but soon a cloud of dust rises like a wild tornado. Nothing to be alarmed about; but stand clear, it's Gail M. and Carol L. driving Jack G. and Tom K. to our instute of learning.

As I enter the lobby I have to dodge around Janice M. and Donna M. carrying large Victory signs. Further down the hall I am slowed down by Owen C. and Shirley B. walking hand in hand.

The first bell rings and the classes begin. Look out! Here come Sam S., Dick H., and Bob S. late again for class after making their deliveries of certain underclass girls.

The first visit is paid to Mr. Dyer's Study Hall. In the front of the room are Norman B. and Dennis K. keeping up with the National Honor Society standards.

Quite the opposite are Jack P., Jim G., John F., Ronnie F., and Harold G. leafing through their favorite book-----"Hotrod." Behind them are two empty seats. Sherrie G. and Marialice M. are blitzing Study Hall again.

In the library, librarian Joe A. is trying to look busy while Janet M. and Rosie J. dust books for Mrs. Ramga. Looking through modern art books are the artists Joan S. and Penny H.

Back in the hall as classes change, I find: Joe H. escorting our football queen, Jeannie O. to home room; Peggy T. planning a trip to Apple Creek State Hospital; and President Chuck D. trying with little success to get permission to hold a class meeting.

Over the Public Address System is heard the pleasant voice of Sue Z. reading the day's announcements, while Betty T. collects the attendance slips.

Passing by Mr. Dutka's Civics Class, I look in and spot Agnes M. and Janice B. gazing out the window longing to be horseback riding. Caught napping during a boring lecture are John B., Joe P., Skip O., Dick P., Larry R., and Arley B.

Suddenly the classes burst from the rooms running for the cafeteria. Watch out for Mr. Lawrence!

In the far corner of the lunchroom, Dale B., Howard B., Jerry W., and Darryl S. are fighting over each other's lunches; while Carol N., Elsie O., Donna H., Janet R., and Joan R. are eating quietly under the watchful eyes of Mrs. Rohrbaugh and Mr. Dobson.

Leaving the cafeteria I am blinded by the gleam of light coming from the diamonds on the hands of Jo Ann K., Donna M., Barbara G., Wandene N., and Charlotte B. "Matrimony here we come!"

Around the corner I see Cathy B. talking as usual on the phone to---guess who!

(Con't. on page 5)

In the parking lot, I hear a roar and a squeal of tires. Dan W. is leaving for work and he almost ran down a freshman. Oh no, it is just John H., the shortest Senior boy.

Entering the gym we are greeted by a blow of rock and roll. As I push my way through the clapping crowd, I get glimpses of Joe S., Fred N., and Judy H., exhibiting their gyrations. On the other side of the crowd, Eleanor R. and Jim S. are off in a world of their own while Paul H., Dick S., and John M. try some fancy steps.

Near the record player, I see Mary Ann H., Ann L., Sandy C., Nancy B., Judy T., Sandy S., Pat G., and Sebia F. huddled in a group talking in low tones. I wonder who they are discussing now.

Returning to class I pass Steve B. and Terry B. with a camera looking for candid shots to put in the Scoop. Near French II Class, I hear David D. speaking French so fast that Mr. Geib can't even keep up. In the back Patty G. yawns in boredom.

Slipping into the back of the typing room for some office life, I see Judy K., Joyce S., and Marion S. working quietly. On the far side of the room I notice that Elaine R. and Nancy S., thinking about their future, are several words behind the rest.

I have to stop and see Mr. Matthews, the Advisor of the Class of '57. He is busy trying to pound a problem into the heads of his Trig Class, but they seem to have other ideas. Betty B., Gayle P., and Judy M. are whispering behind their books; while Phil B., Lee H., and Bob K. are trying to figure out how to drag race and still keep their driver's license.

Visiting the band room, I see Carol D., our cute head majorite, practicing some of her routines. What is that loud noise coming from the corner? You guessed it! Carol B., Dorothy A. and Jane B. are tuning their instruments, or are they playing a tune?

In the girl's Physical Ed. Class, Ellen H. is taking one of the classes for Mrs. Baxter, and Sandy R. is practicing her hook shot while Sally P. catches the rebounds.

Peeking through the door into the boy's side of the gym, I see John S., Harold C., and Chuck B. showing Jim W. how to make more than 7 points.

Mrs. Mayrose is seeming to have a tough time getting the boys to pay attention to English Literature. I wonder what the trouble is? It seems that Jim F. and Roger V. are caught in a cross fire of John E. and Tim J.'s squirt guns.

The next thing I know, I am ended as quickly as I began. The bell rings and I am lost under a shuffle of feet hurrying to catch the bus, as weary but happy Seniors start on their way home.

A SENIOR'S LESSON

Yes, the years of studying are over at last,
teachers' scoldings and essays are part of the past.
I'll try harder tomorrow everyone thought but
graduation has come, like it or not.
Our proms and our plays were considered the best,
Our senior athletes rated finest in each test.
We've had fun in our days but we must think of tomorrow,
We were taught happiness and sometimes even sorrow.
So to the new dawn we are hopefully turned
Stamped clear in our mind is the lesson we've learned.
This message we pass on to the Juniors and through
Not perfection counts, just the best that is in you.

CLASS WILL AND PROPHESY

A lady alone approached an office door, opened it and entered. The door was marked Psychiatrist. The year, 2157.

"Doctor, you have to help me. I've been teaching at Jackson for nearly twenty years. Jackson is a good school and I love teaching there; but, Doctor, I just can't understand what's wrong. I'm so discontented and dissatisfied with all the classes that I can't stand it anymore. Please help me!"

The psychiatrist decided to use hypnosis to probe her past. Nothing was found in her life to show the answer. It must have happened before. The psychiatrist decided that she must have been reincarnated, that is, she lived previously. By putting the subject into a deep trance, he regressed her to the age of six in her previous life. Now he begins the questioning:

"Remember a day when you are six years old."

"I am six years old."

"What are you doing?"

"I am going to school. It is the first day of school. The name of the school is Jackson Memorial. I can remember the first day. Forty-five of the final graduating class started on that gloomy day; Dorothy Amacher, Nancy Bartko, Betty Boron, Jane Boughman, Carol Brumbaugh, Cathy Baughman, Carol Dessecker, Barbara Getz, Pat Good, Sherrie Goodwin, Ellen Holben, Rose Jordan, Janet Michel, Donna Miller, Donna Morton, Marialice Myers, Jean Oberlin, Elaine Rohr, Joan Rook, Eleanor Rohr, Joyce Sauder, Marion Smith, Nancy Sogorka, Joan Stephenson, Betty Taylor, Judy Thompson, Sue Ziesmer, Steven Blate, Howard Bower, Dale Bravis, Phil Bray, Chuck Bush, Owen Cheyney, Harold Culler, Chuck Danner, John Easterday, Lee Hays, John Heppe, Dick Harper, Thomas Keck, John Scheetz, Darryl Snyder, Jim Scott, Dan Watkins, Jerry Werner and James Wesie.

"We took our lunch buckets and marched to the school bus stop, all scared. All except Lee Hays, that is. I remember because his mommy brought him, and he was so afraid that he cried and cried; and when she wouldn't stay, he even wanted her to take him home.

"Gee, I can remember when Mrs. Stockert and Jim Scott had a disagreement. He doesn't fool around. He kicked her in the shins. It wasn't too long after that that Mrs. Smith paddled everyone in her class. Boy, were our faces red, and so were other places."

"You are now seven years old."

"I am seven years old. I am in the second grade. There are a few new kids, Gail Mack, our Christmas present, Carol Norris, John Boyd and Joe Selogy."

"Do you remember anything else?"

"No, nothing."

"All right, you are in the third grade. Do you remember?"

"Yes."

"What are you doing?"

"I am in school now. There are still more newcomers, Penny and Paul Hernandez, Sandy Reigle, Janice Meeting, and Walter Olsen. I wonder if Dale Bravis remembers the kite contest he won in Mrs. Wood's room?"

"You are now nine years old in your past life. You go to school at Jackson."

"Yes."

"What do you see?"

"I remember a play, Mrs. Goodwin's fourth grade put it on. I remember Jean Oberlin especially 'cause when she sat down on the sofa, it collapsed. We had two new people, Janet Royer and Carol Lecky."

"Is that all you recall?"

Charles Danner

Outstanding Senior

The winner of the third annual Faculty award to the Outstanding senior Citizen was selected by the high school teachers and administrators on the basis of co-operation, character, courtesy, and constantly showing scholastic achievement commensurate with his ability. The person chosen for this award was Chuck Danner. He was also business manager of the scoop.

Chuck's many and varied activities include: the Presidency of his Freshman, Sophomore, Junior, and Senior classes, and a member of the Jackson Chapter of the National Honor Society three and four. He was a member of the reserve football team one and two, and a member of the varsity football team three and four.

He also served as Hi-Y Chaplain, his Freshman year, Sec'y his Sophomore year, Vice Pres. his Junior year and President his Senior year.

His other activities include: French Club of which he served as Program Chairman his Junior and Senior years: Junior and Senior class plays: Four year member of JMAA, serving as Vice Pres, his Junior year; Office help his Sophomore and Junior year; He has also been on the scholarship teams his Freshman, Sophomore, Junior and Senior years.

It made the faculty very proud to be able to present this award to a truly great Outstanding Senior.

David Danesi

Arian Award Winner

The National Arion Foundation Music award was presented to David Denesi for his outstanding work in the band. This award is presented annually to a graduating member of the band.

The following requirements were considered by Mr. Gates when he chose David as the National Arion Foundation Award winner: Better than average scholastic standing, co-operation over and above normal duties, general musicianship, music performance, attendance, personal habits, and qualifications to carry on the best traditions of the school.

David has played bass horn, string bass in our band for four years, is a member of the Canton Symphony Orchestra, Canton Legion Band, student conductor in his senior year, and has played in a number of solo and ensemble contests where he has received twelve superior ratings.

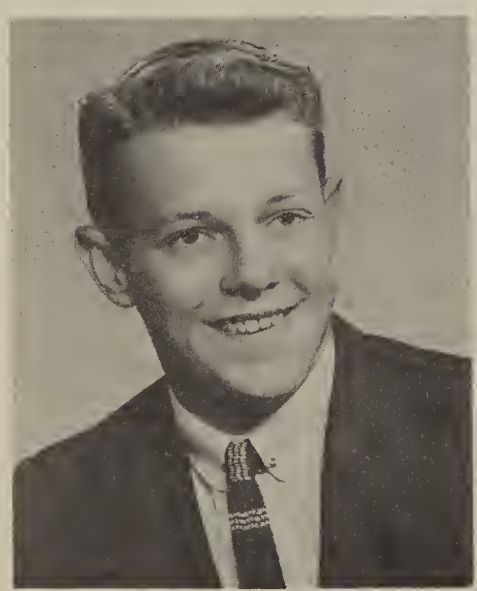

Harold Culler

Danforth Winner

The 1957 winners of the Danforth Awards are Sue Ziesmer and Harold Culler. The recipients of this award are selected by the Faculty Scholarship Committe according to the standards established by the Danforth Foundation. The Foundation awards a copy of philanthropist Wm. W. Danforth's book, I DARE YOU and a suitable certificate to the young man and young woman in the senior class who have shown outstanding physical, mental, social, and religious development as well as demonstrated leadership ability

Sue Ziesmer

Danforth Winner

Valedictorian

Charles H. Danner

Salutatorian

Gail Mack

The addresses by the Valedictorian and Salutatorian for the Senior Class of 1957 will be presented May 24, 1957 by Chuck Danner and Gail Mack respectively.

Chuck Danner, this year's Valedictorian, ranks first among the 102 Senior Class members. Chuck is really an all-round student and everyone believes he is well-deserving of this honor. He has been President of the Class of '57, J.M.A.A. member, and on the scholarship team all four years. He has been Chaplain, Secretary, Vice President and President of the Hi-Y during his high school years, as well as being French Club Chairman and a member of the N.H.S. during his Junior and Senior years. He has been a member of the football team for four years, on the reserve squad his first two years, and on the varsity squad his third and fourth years He was in both Jr. and Sr. class plays and worked in the office his Sophomore and Junior years.

Gail Mack, who ranks second scholastically will be Salutatorian for the Class of '57. She is an outstanding member of our fine class, also. She was class Vice President during her Sophomore and Junior years, a member of the N.H.S. her Junior and Senior years, Secretary and Vice President of the Latin Club her Freshman and Sophomore years, and Vice President of the French Club her Junior and Senior years. She has been a member of F.H.A. four years and has served as Treasurer for two years. She has been in Y-Teens all four years, serving as President her Junior year, and Vice President her Senior year. She has been a member of the scholarship team and a member of the Times Staff the last three years. During her Junior year, she was also in the class play and worked in the office.

We all agree that these two people deserve a great deal of respect and are happy that they have received the honor of being Valedictorian and Salutatorian for the class of 1957.

Five girls were chosen by the school photographers, Troup & Pluto Studio, as the candidates for Most Photo-
genic Girl. They were: Ann Liber, Jean Hoagland, Sall
genic Girl. They were: Ann Liber, Jean Hoagland, Sally Paustian, Gayle Pettay, and Joyce Sauder. And, also as a surprise to the school, the Annual Staff asked the Studio to choose five boys as candidates for Most Photogenic. They were: Jo Photogenic Boy. They were: Harold Culler, John McNeal, Lee Hays, John Scheetz, and Jim Scott.

The girls then had pictures retaken at the studio in drapes.

The ten pictures were sent to Lucy and Desi Arnaz, who made the final choice. They selected Mrs. Jean Hoagland and Mr. Jim Scott as the Most Photogenic Girl and Boy of 1957.

At the assembly on May 15 Jean was presented with a 10 by 14 oil painting of herself and Mr. Scott was awarded a gift. certificate.

Most Photogenic Girl

Jean Hoagland

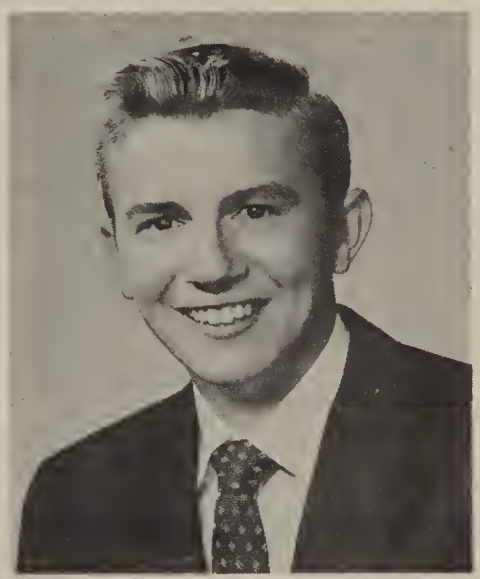

Most Photogenic Boy

Jim Scott

"Yes, and fifth grade passed fast, too. Two more of my friends came to our class then, Dennis Kirven and Sally Paustian. Soon it was our sixth grade and we were little angels still. All except Lee Hays. He was still trying to get out. This year he tried throwing bricks. Mary Ann Hyde, Ann Liber, and Bob Sebald also were additions to our class that year. This was the year when the "All American Girl," Jean Oberlin, made a grand sweep of the May Day track meet."

"Think a year ahead."

Seventh Grade: "I remember that was the year we made apple cider with wormy and rotten apples, won all basketball games, and had a fruit roll in Mrs. McNutt's class which was fun until some JOKER threw an orange at the board, quickly followed by another and then the order for no more fruit rolls. New additions to our class were Sebia Fisher, Judy Kogel, Judy Harbaugh, Gayle Pettay, John Fenton, Bob Kompara, and Roger Vincent."

"Next comes the eighth grade."

"Yes, now I'm in my eighth year at Jackson. This year we were joined by Janice Bresson, Shirley Boomhower, Agnes Maurer, Elsie Orr, Peggy Teagarden, John McNeal, Jack Garner, and Jack Pratt. Fred Nye also decided to join our class. Fred didn't make too good an impression, for he spent part of the time in the wastebasket where Mr. Brumme tossed him. Pay no attention to that. We were still the best class. Best Class? Mr. Brumme didn't think so when someone in nasty 308 hit him with an eraser. Also those he-men of the grades were found taking dancing lessons, not too well learned as any girl could tell, and to climax this wonderful year, we took a trip to Mohican State Forest and through the Flexible Hearse Company."

"You are finished now with grade school. Where did you attend high school?"

"Jackson."

"Tell me about high school."

"We entered our freshman year shaking for fear of Mr. Lawrence and Company. To enjoy our antics more we gained Sandi Clapper, Pat Geis, Terry Berring, Donna Holla, and Sandy Simpson. Will anyone ever forget the squeals that went up from Mr. Ramga's science class the day the bat escpped? Then there was the time when someone got taffy all over his locker. Mr. Matthews was chosen class advisor and after completing our constitution, we lordly sophomores made our way back once more. Due to the suggestion of our most prominent advisor, we made hard-tac famous throughout the township and our tummies. We had four newcomers this year, Joe Arnold, Tim Jones, Joe Hoagland, and David Danesi.

"Then there was the lovely day that some nasty biology students put a dead mouse in an ussuspecting substitute teacher's purse. They are still looking for the culprits.

"We, along with Ronny Finger, Larry Reed, Dick Pelkowski, Charlotte Bittner, Jo Ann Kessel and Judy Magers, marched as ROWDY JUNIORS into the halls of knowledge in time to the Mickey Mouse Club Theme Song, and through MORE hard-tac and a very wet paper drive, managed the best Junior-Senior Prom, movie and breakfast despite the MANY difficulties. Our play "The Night of January 16th," had the whole township wondering, "Who dunit?" But the advanced algebra class knew. They spent all year building a house with negative measurements.

"I'll never forget the happy day when at last we became responsible seniors. Four more welcome pre-grads joined our class. They were Arley Brooks, Sam Slates, Dick Swonger and Jim Fierstos.

"Leading the ranks for the fourth consecutive year was "Our President" Chuck Danner." Many honors befell the great class of '57. Reigning at the annual Military Ball was our drum majorette, Carol Dessecker, and "the professor," David Danesi.

"Jean Oberlin, a four-year member of the varsity cheerleading squad, was elected football queen with Carol Dessecker, senior attendand. The football team was under the leadership of Joe Hoagland and Chuck Bush."

"We put on a lovely Senior Prom Banquet at the American Legion in Massillon and soon after, settled down and became good examples of the fact that you can't beat it. The senior play, "Father of the Bride" was very aptly chosen, for our theme song this year became "Band of Gold."

"Our Senior Class produced five members of the County and District Basketball Champions. To climax a fabulous, undefeated season, all of our four starting Seniors were placed on the all county team with Harold Culler and Chuch Bush placing on the first team. To add to their glory, Coach Haverstock was named as coach to the All Suburban Team. Of course he was ably assisted by four of our Senior Members, Harold Culler, Chuch Bush and on the second team, John Scheetz and Joe Hoagland."

Then came the climax of the social occasion, the Junior Senior Prom. On that loyal night, we danced to the music of Eddie Jeunaman at the Onesto Hotel and after the show, took the annual Senior trip. "Then came Baccalaurate and Commencement for the class of 1957."

"That's very interesting, you remember a lot about your first twelve years of school. But now let us continue. Tell me, what happened next?

"The night of January 16th, 1984."

"What happened on that night?"

"I died."

"Tell me about it."

"Roger Dennis Vincent did everything he could to try and save me, but to no avail. The next day they took me to the James Orville Scott funeral home. As I lay in my casket I wondered, would anyone come to see me? Would anyone care? Suddenly I heard footsteps on the porch and Eleanor, Jim's wife, crossed to open the door. You can imagine my surprise as in walked Harold Culler, Chuck Bush, Joe Hoagland, John Sheetz and Jim Wesie, the top five of the Globetrotters team, with their head cheerleader, Jeanie Oberlin. Behind them tottered P. Townsly Bray, the world's foremost authority. Soon Dick Pelkowski arrived. He had just published a sequel to his first book "Why" entitled, "Why Not," with pictures by Penny Hernandez. I was glad to see that Bob Kompara, candidate for President, who advocates the abolishment of the Antidisestablishmentarianism of the Diminishing Productivity, and his campaign managers, John Fenton, and Harold Grant could come.

Next Jack Garner and Gail Mack came in. They have just started a motel for the newly wed, over-fed and nearly dead.

Rose Marie Jordan, now a famous swimmer, was too tired to come as she had just successfully swam the Ohio River lengthwise.

Soon Carol Lecky, who has her own button plant arrived with her chief designers Elsie Orr, Donna Miller, and Wandene Norris.

David Danesi couldn't attend as he was busy cutting records in an effort to keep Rock and Roll alive.

Betty Boron, now head cigarette girl at the Club Friske, where John Heppe is Number One Bouncer was the next to arrive.

Peggy Teagarden, who is now residing in West Virginia among her hillbilly friends, couldn't attend as she didn't have any shoes to wear.

Next, Fred Nye and Judy Harbaugh, world famous Jitterbug artists came bouncing in.

I heard Howard Bower, James Gemind, and Dan Watkins telling of the time they were stranded in the jungle. "We parted the weeds and looked over the swamp and we saw Joe Selogy doing the Ubangi Stomp."

I heard a series of Ooooooohs as Tom Keck came in. He had just won 107 thousand in the category Latin.

John McNeal, Steve Blate and Dennis Kirven are still trying to become sophomores at Ohio State.

Bob Sebald arrived next. Bob just finished carpeting his lawn. When asked for an explanation, he said "I got so tired mowing."

Next Chuck Danner, personal advisor to the Rockettes drove up with Joan Stevenson, who has stood the test of time and successfully proved she's a natural blond.

In came a trench coat and a pair of dark glasses. Well, its Gayle Pettay, secret secret agent for the FBI in charge of secrets.

Pat Geis, head model for Maidenform Inc. even took time from her busy schedule to come.

Sue Ziesmer, the best office girl Jackson ever had, declared a three-day holiday for the students so she could attend the funeral.

Next Cathy Baughman, President of the Brownies of America walked in, with her associates. Jane Boughman, Janet Michel and Betty Taylor.

The next thing I knew, Dorothy Amacher flew excitedly in the door, waving her newly acquired driver's license.

Sally Paustian is now champion bowler for the Anti-Tennis league.

Sam Slates is now doing a thriving business painting eagles on the back of Motorcycle jackets.

Carol Brumbaugh, Professor of Knitting at Kent State, arrived soon after lunch.

A little later, Nancy Sogorka, and Wandene Norris, executive of Happy Homemaker, Inc. sent word that they couldn't make it.

But Corporal Jack Pratt and Commander Ronnie Finger, now chief targets for the 5th Artillery Division managed to get a leave.

Dick Swonger pulled up in one of the new Dodges he test drives for General Motors.

Joan Rook, Janet Royer, Marion Smith, Joyce Sauder, and Elaine Rohr are the top five typists at the Pentagon.

Carol Dessecker and Sandi Clapper, some one said, are now censors for foreign films.

Arley Brooks and Norm Braneky couldn't get off work to come. It seems they trim Elvis's sideburns.

Sherrie Goodwin and Jo Ann Kessel have started a jujitsu school.

Walter Olsen couldn't be with us because he just racked up another car trying to pull into Tim Jones Pure Oil Station, where Joe Puskus was waiting to wash it.

Donna Holla and Janice Bresson have their own book mobile service for an Indian Reservation out West.

Nancy Bartko, Ellen Holben and Sebia Fisher are busy taking guided tours through Lee Hays's rubber plantation in India.

I knew Janice Meeting and Donna Morton wouldn't be there. They were on their way to Paris. You see they studied French for 15 years and then taught for ten, and now hoped by traveling through France to gain a new insight into their work.

Sandy Simpson is now a registered nurse, specializing in giving first aid to drowning fish.

I heard a flutter of excitement over by the window, and later learned that Darryl Snyder and Barbara Getz had just driven up in their house trailer with all twelve of their kids.

Ann Liber, Mary Ann Hyde, and Judy Thompson were too busy running a bachelors home to come.

Dale Bravis, is now chief Treasury Man in Action, and his assistant is Owen Cheyney Who's trying to get Shirley Boomhower's picture on the five dollar bill.

Joe Arnold and Marty Myers are famous pianists, and trying to galvanize tin pan alley.

I heard a small group talking of Dick Harper, Agnes Maurer, and Paul Hernandez who are now head of the AAA---American Artists Association.

John Easterday has started a home for lovely unemployed models (under 25 of course) and John Boyd, Jerry Werner and Jim Fierstos are his able assistants. By the way it's been padlocked.

"Judy Magers and Judy Kogel, retired ballet dancers arrived next. They have stated a ballet school for promising youths."

"Sandy Reigle and Charlotte Bittner are having an exciting time answering Elvis's fan mail."

"Pat Good now owns a hugh supermarket across the st eet from Terry Berring's and Larry Reed's fruit and vegetable stand."

"I think that's enough information. You can wake up now."

"Dr., How did I do?"

"You revealed some very interesting things but I'm afraid I have bad news. You see, you are subconciously comparing every class you teach to the great class of "57." Tell me, What is the cure?"

"That's where the bad news comes in, There is no cure. There'll never be another class like the great class of "57!"

MEMORIES OF A HEART-SICK SENIOR

These are the memories that we will hold dear
The nights we ate pizza and drank lots of....
pop
The essays we've written, the tricks we have
played,
Our home sweet home in the clinic we've made.
The constant nagging of the teachers so dear,
We now wear a hearing aid where once was an
ear.
The intelligence tests that we indulged in
Made us the tops in our class with eyes that
now bulge in.
The hot days we sat in our sweaty seats are
again here at last,
And we think of the trillions of days that
have passed.
We hope from our example the Juniors will
learn,
Even though our reputation they never can
earn.
To Jackson's hallowed halls, faculty, under-
classmen and all,
We leave you with this thought
It is better to have loved and lost
Than never to have loved at all.

SENIOR FAREWELL

There comes a time when all intelligent people must move forward to a higher goal in life. The members of the class of '57, with the assistance of our competent teachers, are prepared to take this step.

As we take a step forward, there are many memories which will not be left behind. We could scarcely forget the many friends we have made, the wonderful hours spent learning the 3 R's, the golden silence of study hall, all of our helpful, patient teachers, our many exciting activities, or the many trips made into a certain principal's office.

Yes, these memories will always remain as we leave our own "hallowed halls of ivy," the halls of Jackson Memorial High, never to return These are the memories that will linger on through the years as we each go our separate way.

We, the Senior Class of '57, sincerely wish to thank everyone for their patience, helpfulness, and co-operation in preparing us for this great move forward in life.

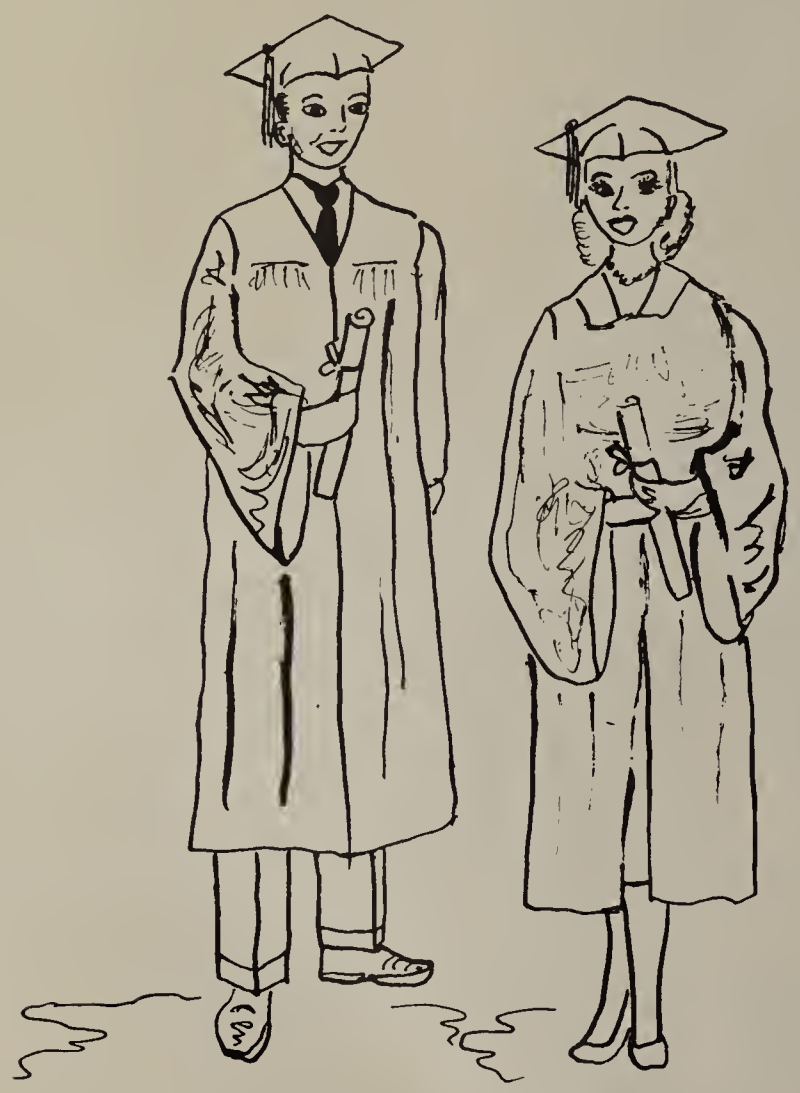

JACKSON MEMORIAL HIGH SCHOOL

R. F. D. #3 — MASSILLON, OHIO

SUE ZIESMER _____Editor-in-Chief
CHUCK DANNER _____Business Manager
JO ANN KESSEL _____Typist
TERRY BERRING _____Senior Editor
MARGO GROSS _____Junior Editor
LINDA GRANT _____Junior Editor
KAY LEMASTERS _____Sophomore Editor

ADMINISTRATION 4

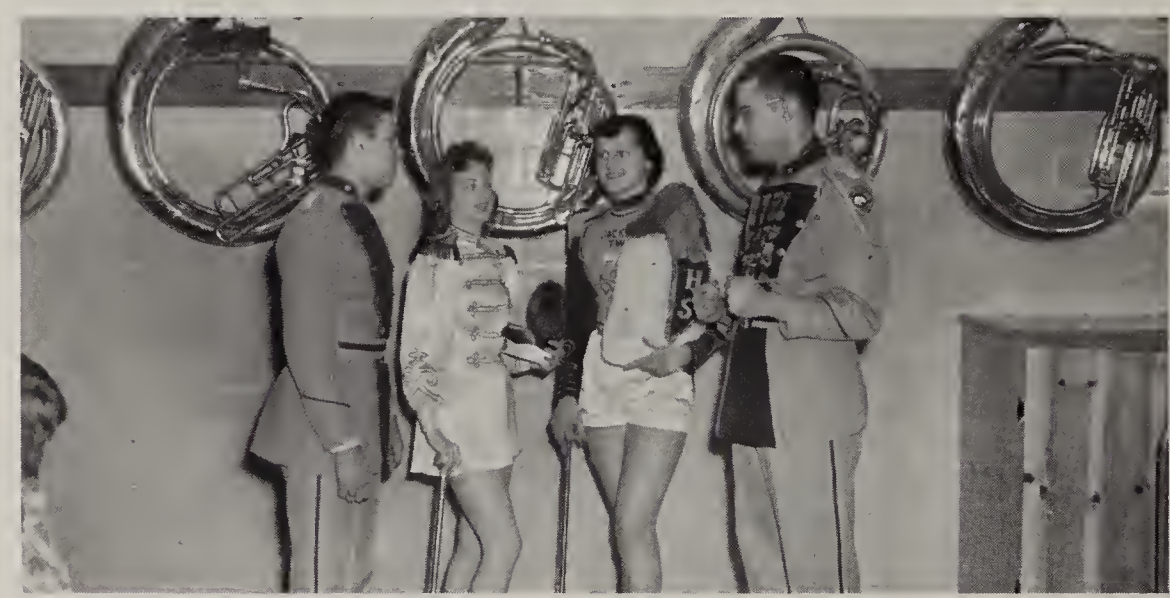

ACTIVITIES 44

JUNIOR HIGH 88

CLASSES 12

SPORTS 68

As our high school years will always be remembered by us, we have tried to capture some of the memories in pictures and words for you.

Most appropriately, we have chosen for our theme "Memories of '57".

ADVERTISEMENTS 98

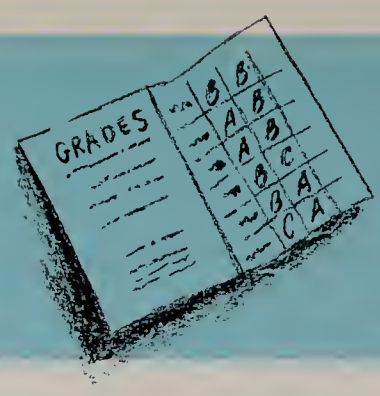

ADMINISTRATION

Each day approximately twenty different teachers arrive at Jackson High school to resume their duties as guidance counselors, advisors, coaches, and just plain teachers to the high school students. As our school isn't too large, students can usually find teachers free at least one hour in a day to talk to and for any special help they may need. As we well realize, our teacher-student friendship is far closer than that of other schools, which is necessary for the well-run, friendly school that we have.

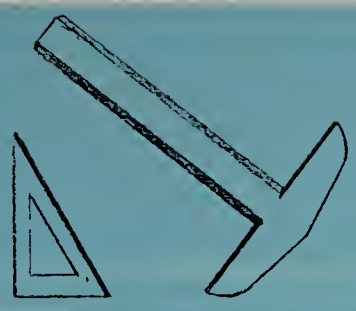

BOARD OF EDUCATION — *Seated:* Mr. Bent, Vice President; Mr. Dewalt, President; Mr. Essig, Clerk. *Standing:* Mr. Sauder, Superintendent, Mr. Gillmore, Mr. Conkle, Mr. Tilton.

Memories that are cherished . . .

LEFT: Mr. Essig, Clerk of the Board, and his secretary Mrs. June Lorenz.

RIGHT: The school nurses: Mrs. Lindberg and Mrs. Matthews.

MR. H. C. SAUDER

As superintendent of Jackson High School, Mr. Sauder has many duties to perform. His biggest job is managing the bus schedules to see that everyone has a way to and from school. He also attends meetings as the representative of the school, takes the money to the bank, and greets parents.

are the inspiration . . .

MR. P. M. LAWRENCE

Mr. Lawrence has served as principal of the high school for 21 years. We can usually find him signing announcements to be read in the morning or supervising the lunch line at noon. Mr. Lawrence also has charge of registering new pupils for the junior and senior high schools.

MISS JACQUELINE YOUNG

Jackie is another busy member of the school. Jackie is consulted for anything from writing checks and answering telephones to mimeographing papers. She also keeps the office running smoothly and has charge of the student office help.

LANGUAGE DEPARTMENT

MISS MARGOT HOLDEN
Dramatics, American Literature, English I
Advisor to Fresh.-Soph. Y-Teens

MRS. ELMA ROHRBAUGH
Latin I & II, English I, Girls' Counselor
Advisor to Latin Club, Freshman Class, and National Honor Society

MR. JOSEPH POLING
English I & II, Debate, Public Speaking, Remedial English, Advisor to National Forensic League

MR. ELMER GEIB
English II, French I & II, Advisor to French Clubs and Jr.-Sr. Hi-Y

the enlightenment . . .

DRIVING

MR. WALTER AMACHER
Driving, Mechanical Drawing I & II

LUNCH TIME!! . . . Mr. Dobson, Mr. Haverstock, Mr. Dutka, Mr. Geib, Mr. Amacher, and Mr. Ramga enjoy a little gab session after eating.

ARTS DEPARTMENT

MRS. MILDRED RAMGA
Librarian, Advisor to Librarian Club

MISS ANN PATTERSON
Elementary Music, High School Choir

MR. CLARENCE DYER
Art 7 & 8, Art I, II, III, World History, Advisor to Jr. High Art Club

MR. CLARENCE GATES
Vocal 7 & 8, Jr. Band, Sr. Band

the guidance . . .

COMMERCIAL DEPARTMENT

MRS. VIRGINIA BOND
Typing I & II, Shorthand I & II
Advisor to Times Staff

MR. LAWRENCE GATCHELL
Bookstore, Office Machines, Office Practice, Business Training, Bookkeeping

GO, MAN GO! Mr. Haverstock takes over Mr. Gates' position as conductor of the pep band during one of the rallies.

PHYSICAL EDUCATION DEPT.

MR. DALE HAVERSTOCK
Health & Phys. Ed., Jr. High Basketball, Coach to Varsity Basketball, Asst. Football Coach

MRS. LOIS BAXTER
Health & Phys. Ed., Advisor to Cheerleaders, Jr. Red Cross, and Junior Class

and the friendship . . .

MATHEMATICS DEPARTMENT

MR. DAN MATTHEWS
Plane Geometry, Solid Geometry, Advanced Algebra, Trigonometry, Freshman Basketball Coach, Advisor to Senior Class, J.M.A.A.

MRS. RUTH KNOWLES
Algebra I, General Math, Business Arithmetic, Advisor to Sophomore Class

SCIENCE DEPARTMENT

MR. CECIL RAMGA
Biology, Advisor to Annual Staff

MRS. GENEVA KERSHAW
Science 8, General Science, Jr. High Counselor

MR. KENNETH DOBSON
Chemistry, Physics, Boys' Counselor

It's been nice to have you in class! K.W. Dobson

SOCIAL STUDIES DEPARTMENT

MR. HARRY DUTKA
American Government, World History
Ass't. Basketball Coach, Ass't. Football Coach,
Track Coach

MRS. BETTY MAYROSE
American History, English IV
Advisor to Jr.-Sr. Y-Teens

we have received.

Mr. Matthews, Mr. Dobson, and Mr. Dutka comment on one of our many great rallies while Miss Holden and Coach Haverstock proudly look on.

VOCATIONAL DEPARTMENT

MR. NORWOOD DAVIDSON
Shop I, II, III, IV

MR. JOHN SACCONE
Mechanical Drawing I, Industrial Arts 7
Advisor to Fresh.-Soph. Hi-Y

MRS. VERA LEININGER
Home Ec. I, II, IV
Advisor to FHA

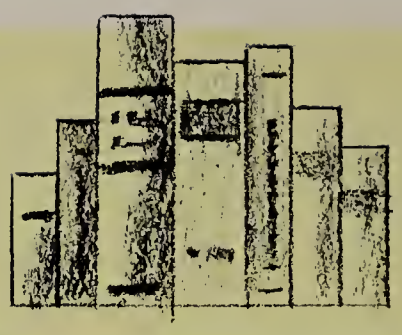

CLASSES

Our high school is one to be proud of—as most of us are. We have eighteen attractive rooms in which we are educated in many subjects for our future careers. The high school consists of grades nine through twelve with approximately five hundred students beginning their classes at 8:20 in the morning and ending at 4:00 in the afternoon.

$$\frac{2:7n^2}{\sqrt{3n^2}} = \frac{27x}{11-6}$$

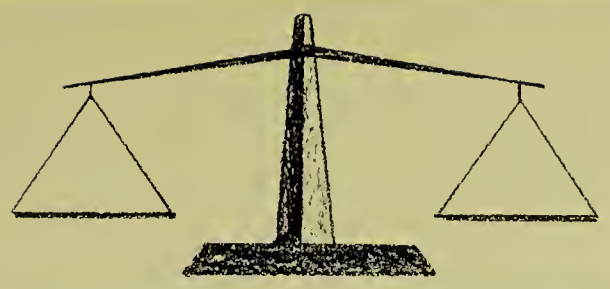

How hard they work

"Ouch!" . . . Watch the head.

Mr. Geib's lively French class?

Unforgetable English literature!

their senior year!

Time will tell . . . future homemakers class.

Mr. Matthews seems to send out a ray of happiness over his Trigonometry class.

Let's get the sand out of your eyes! Mr. Dutka's Civic class pose for the camera.

The Seniors remember . . .

SENIOR CLASS OFFICERS

Seated: Carol Lecky, Secretary; Chuck Danner, President; Sue Ziesmer, Treasurer. Standing: Chuck Bush, Sgt.-at-Arms; Barbara Getz, Reporter; Dennis Kirven, Vice President; Gayle Pettay, Historian; Joe Hoagland, Sgt.-at-Arms.

In 1945, 93 bashful first graders entered the halls of Jackson Township School. These ambitious school children quickly advanced through grade school and junior high. Before you can say, "Alice and Jerry run and play" it seemed that we were Freshmen in high school. During our Freshmen year, we began to work toward our two goals in high school—Junior-Senior Prom and graduation.

Money-making projects kept the class of '57 very busy during high school. Candy making, bake sales, paper drives, and the Junior Play helped raise enough money so the Junior Class could treat the Seniors to the greatest prom ever, held at the Alliance Country Club.

This fall, 102 students entered school as members of the Senior class. Of this number, fifteen boys were members of the football squad and eight students served as bandsmen. Many other organizations claimed all the "spare" time of the Seniors.

On November 16, the class presented a very successful play entitled "Father of the Bride". Next, as a prelude to Christmas vacation, the Seniors focused their attention upon their Prom—"Mistletoe Magic"—held at the American Legion in Massillon.

After mid-term exams, all interest centered upon graduation. The class ordered name cards, announcements, and caps and gowns and began to plan for the great night. Finally, after being entertained by the Juniors at a great Prom, the Seniors climaxed their high school careers by graduating in the field house on May 24.

At the beginning of the Freshman year, the Class of '57 chose Mr. Dan Matthews as it's advisor. Throughout our high school days Mr. Matthews has lent a helpful hand. The entire class would like to say a hardy "Thanks" for the cooperation and guidance which Mr. Matthews has shown.

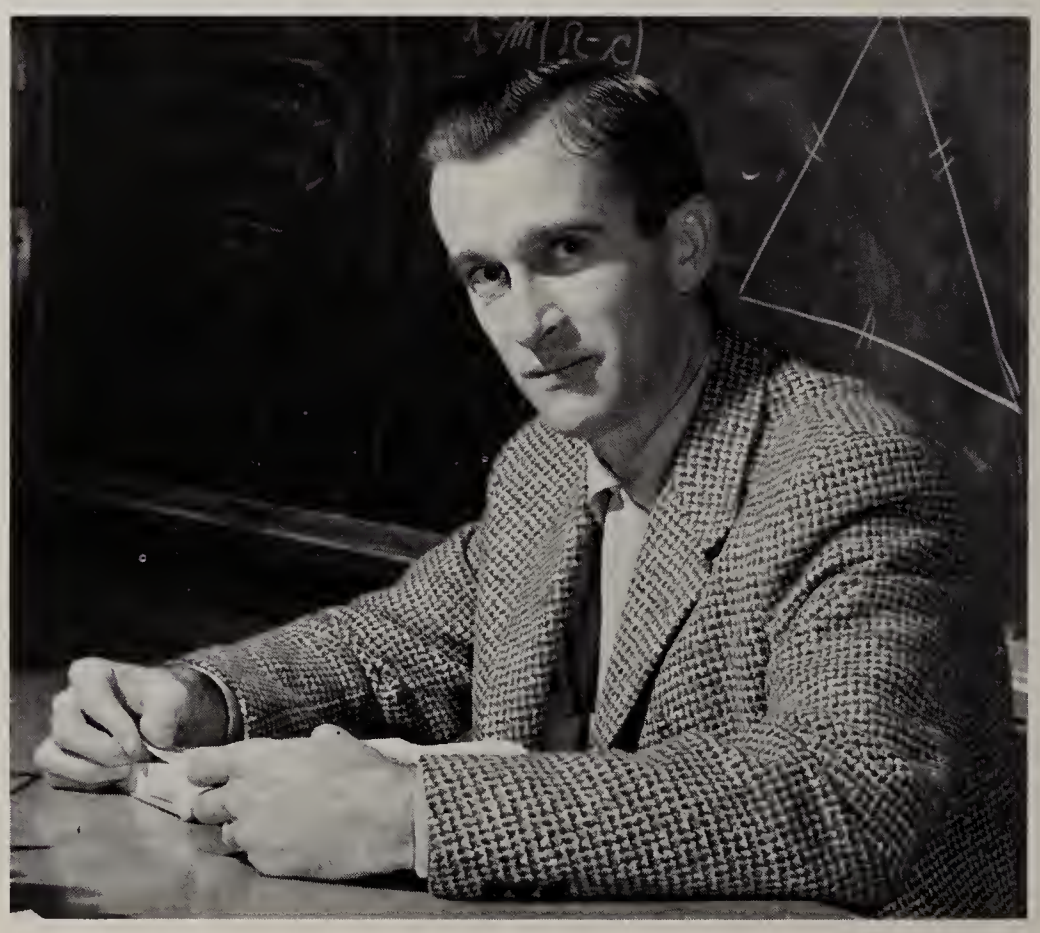

DOROTHY AMACHER
College Preparatory Course

Y-Teens 1, 2, 3, 4; Latin Club 1, 2; NHS 3, 4; Class Play 4; Glee Club 2; Band 1, 2, 3, 4; Pep Band 4.

JOE ARNOLD
College Preparatory Course

French Club 2; Scholarship Test 3; Class Play 3, 4; Glee Club 3, 4; Librarian 4; Hi-Y 3, 4; Reserve Football 2, 3; Varsity Football 4; Other School 1.

NANCY BARTKO
Mixed Course

Y-Teens 1, 2, 3, 4; Latin Club 1, 2; Class Play 4; Glee Club 1; FHA 1, 2, 3, 4; Band 1.

CATHERINE BAUGHMAN
Commercial Course

Y-Teens 1, 2, 3, 4, Treasurer 2; NHS 3, 4, Vice-President 4; Scholarship Test 1; Times Staff 4, Editor 4; Class Play 4; Glee Club 1; FHA 1, 2, 3, 4; Band 1, 2, 3, 4, Majorette 3, 4, Pep Band 3, 4.

those four years . . .

TERRY BERRING
College Preparatory Course

Latin Club 1, 2; Annual Staff 4, Senior Editor 4, Ad Salesman 4; Scholarship Test 1; Times Staff 4, Feature Editor 4; Class Play 3, 4; Glee Club 1, 2; Hi-Y 1, 2, 3, 4, Secretary 4; Other School 1.

CHARLOTTE BITTNER
Commercial Course

Y-Teens 3, 4; FHA 3, 4.

STEVE BLATE
College Preparatory Course

Latin Club 1, 2; Annual Staff Photographer 4; Class Play 3, 4; Hi-Y 1, 3, 4; Reserve Football 1, 2, 3; Tumbling 3; Ad Salesman 4.

SHIRLEY BOOMHOWER
Commercial Course

Glee Club 1, 2; FHA 1, 2.

BETTY BORON
College Preparatory Course

Y-Teens 1, 2, 3; Latin Club 1, 2, 3, 4, Treasurer 4; Times Staff 1, 3, 4; Band 1, 2, 3, 4, Reporter 4; Pep Band 1, 2, 3; Select Band 3; State Debate Contest 2, 3; NFL Hall of Fame 3, 4.

JANE BOUGHMAN
College Preparatory Course

Y-Teens 1, 2, 3, 4; Latin Club 1, 2, Vice-Pres. 1, Treasurer 2; NHS 3, 4; Scholarship Test 1; Glee Club 1; Band 1, 2, 3, 4; Pep Band 3, 4; Select Band 2, 3.

Thank you for the luggage
Howard

HOWARD BOWER
Technical Course
Hi-Y 3, 4; Reserve Football 2; Varsity Football 3, 4; FFA 1.

JOHN BOYD
General Course
Hi-Y 1, 2; Varsity Football 4; Baseball 4; FFA 1.

NORMAN BRANEKY
College Preparatory Course
Garfield High School 1, 3; Schenley High School 2; Band 3; Journalism Club 2; Choir 4; Youth For Christ 3, 4, President 4.

DALE BRAVIS
Ad Salesman 4; Scholarship Test 4; Times Staff Bus. Manager 4; Class Play 3; Glee Club 4; Office Help 2, 3, 4; Hi-Y 1, 2, 3, 4; Class Sgt.-at-Arms 2, 3.

crammed full of classes . . .

PHIL BRAY
College Preparatory Course
Latin Club 1, 2, Sgt.-at-Arms 1, 2; Scholarship Tests 1, 2, 3, 4; Times Staff 1; Class Play 3, 4; Speech Club 3; Hi-Y 1, 2, 3, 4, Vice Pres. 1; Reserve Basketball 1; Reserve Football 1, 2.

JANICE BRESSON
Commercial Course
FHA 2, 3, 4.

ARLEY BROOKS, JR.
Vocational Course
Johnsville High School 1, 2; Washington 2, 3; FFA 1, 2.

CAROL BRUMBAUGH
Commercial Course
Class Play 3, 4; Office Help 3, 4; FHA 1, 2, 3, 4; Band 1, 2, 3, 4, Secretary 4.

CHUCK BUSH
College Preparatory Course
Latin Club 2, 3, Vice Pres. 3; Ad Salesman 4; Jr. Red Cross Council 3, 4, Pres. 4; Hi-Y 1, 2, 3, 4, Sgt.-at-Arms 2, 4; Reserve Basketball 1; Varsity Basketball 2, 3, 4, Sgt.-at-Arms 2, 3, 4; Reserve Football 1; Varsity Football 2, 3, 4, Co-Captain 4; Baseball 1, 2, 3, 4; All County Football 3, 4.

OWEN CHEYNEY
General Course
Class Play 3; Glee Club 1, 2; Hi-Y 1, 2, 4.

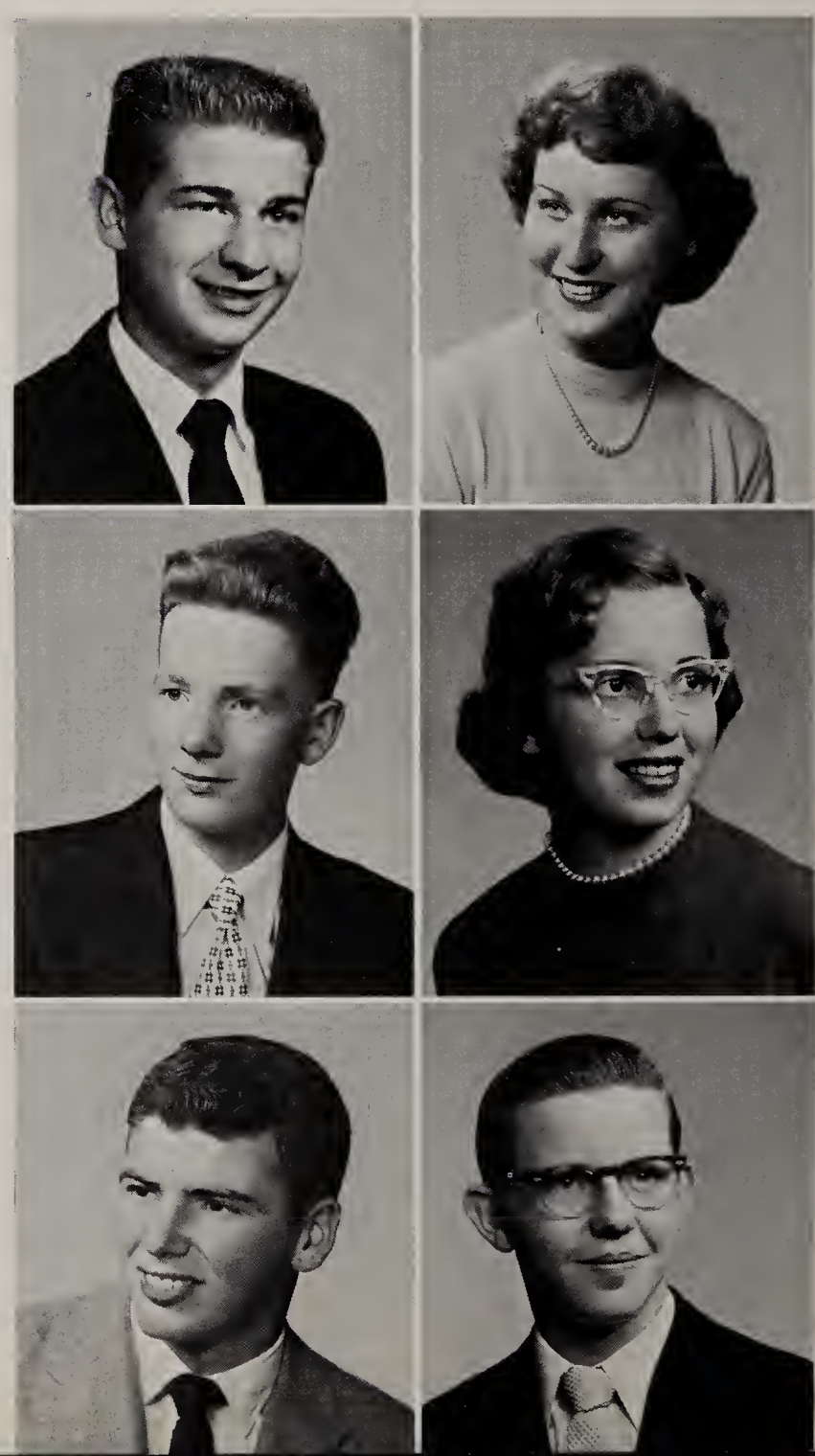

SANDI CLAPPER
Commercial Course
Class Play 4; FHA 1, 2, 3, 4; Band 1, 2; Instrument Ensembles 1, 2.

HAROLD CULLER
College Preparatory Course
Latin Club 1, 2; NFL 1; NHS 3, 4, President 4; Ad Salesman 4; Scholarship Tests 1, 2, 3; Class Play 3, 4; Hi-Y 1, 2, 3, 4, President 2; Reserve Basketball 2; Varsity Basketball 3, 4; Class Vice President 1; Reserve Football 1, 2; Varsity Football 3, 4; Baseball 1, 2, 3, 4.

DAVID DANESI
College Preparatory Course
French Club 3, 4, President 4; Latin Club 1, 2; NFL 1, 2, 3, 4, State Finals 2, 4, Hall of Fame 4; NHS 3, 4; Scholarship Tests 1, 2, 3, 4; Glee Club 1, 2, 3; Band 1, 2, 3, 4, Ass't. Conductor 1, 2, 3, 4; Librarian 4; All Ohio Symphony Orchestra 1, 2, 3, 4.

CHUCK DANNER
College Preparatory Course
French Club 3, 4, Program Chairman 3, 4; NHS 3, 4; Annual Staff Bus. Manager 4; Scholarship Tests 1, 2, 3, 4; Class Play 3, 4; Office Help 2, 3; JMAA 1, 2, 3, 4, Vice President 3; Hi-Y 1, 2, 3, 4, Chaplain 1, Secy. 2, Vice President 3, President 4; Freshman Basketball 1; Class President 1, 2, 3, 4; Reserve Football 1, 2; Varsity Football 3, 4.

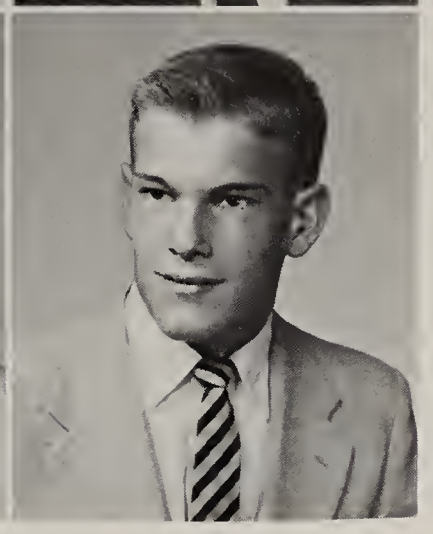

dances, exams, and sports;

CAROL DESSECKER
Mixed Course
Y-Teens 1, 2, 3, 4, V. Pres. 2, 3; Times Staff 3, 4; Class Play 3; Glee Club 1; FHA 1, 2, 3, 4, Vice Pres. 4; Band 1, 2, 3, 4, Majorette 2, 3, Drum Majorette 4, Pres. 4; Class Treasurer 1; Military Ball Queen; Football Queen Attendant 4.

JOHN EASTERDAY
College Preparatory Course
Latin Club 1, 2; Scholarship Tests 1, 2; Times Staff 1; Class Play 3, 4; Speech Club 3; Hi-Y 1, 2, 3, 4; Reserve Basketball 1, 2; Reserve Football 1, 2, 3; Varsity Football 4; Baseball 4.

JOHN FENTON
General Course
Class Play 3, 4; Speech Club 4; Hi-Y 1.

JAMES FIERSTOS
College Preparatory Course
Class Play 4; Glee Club 1, 2, 3, 4; Hi-Y 3; Washington High School 1; Student Council 1; Boys Ensemble 2, 3.

RONALD FINGER
General Culture Course
Times Staff 1, 2; Office Help 1, 2; Librarian 1, 2; Hi-Y 1, 2, 3; Canton South 1, 2; Projector Club 2.

EUSEBIA FISHER
General Course
Y-Teens 1, 2, 3, 4; French Club 3, 4, Secretary 3, 4; NHS 3, 4; Class Play 3, 4; Glee Club 1, 3; FHA 1, 2, 3, 4; Jr. Red Cross Council 1, 2, 3, 4, Vice President 4.

JACK GARNER
College Preparatory Course

Latin Club 1, 2, Sgt.-at-Arms 1, 2; NFL 2, 3, 4, NFL Hall of Fame 3, 4; Scholarship Tests 1, 2, 3, 4; Times Staff 1, 3, 4, Deadline Editor 4; Class Play 3, 4; Glee Club 4, President of Boys' Chorus; Speech Club 3; Hi-Y 1, 2, 4, Treasurer 4; Reserve Basketball 1; Reserve Football 1, 2, 3; Varsity Football 4; Baseball 4; Ad Salesman 4.

PAT GEIS
College Preparatory Course

Y-Teens 1, 2, 3, 4; French Club 3, 4; Latin Club 1, 2; NHS 3, 4; Class Play 4; Glee Club 1, 2, 3; Girls Ensemble 4.

JAMES GEMIND
General Course

Hi-Y 3, 4.

BARBARA GETZ
College Preparatory Course

Y-Teens 1, 2, 3, 4, Program Chairman 1, Chaplain 3; Latin Club 1, 2, Treasurer 1, Secretary 2; NHS 3, 4; Scholarship Tests 1, 2, 3; Times Staff 2, 4, Art Editor 4; Class Play 3, 4; Glee Club 3, Ensemble 3, 4; FHA 1, 2, 3, 4; Cheerleader 2; Librarian 2, Vice-President 2; Class Reporter 1, 2, 3; State Speech Finals 4.

and the anticipation . . .

PATRICIA GOOD
General Course

Class Play 3, 4; Glee Club 1, 2, 3; Girls Ensemble 1, 2, 3; Office Help 4; Speech Club 3; FHA 1, 2, 3, 4; Band 1, 2.

SHERRIE GOODWIN
Commercial Course

Y-Teens 1, 2, 3, 4; Times Staff Circulation Manager 4; Class Play 3, 4; Glee Club 1, 2, 3, 4, Vice President 4; Speech Club 2; FHA 1; Ensemble 2, 3, 4; Junior Booth 3.

HAROLD GRANT
General Culture Course

Class Play 3, 4; Speech Club 4; Class Treasurer 1; Other School 1; FFA 1; Choir 1; Class Play 1; NFL Booth 4.

JUDITH HARBAUGH
Commercial Course

Y-Teens 1, 2, 3, 4; Class Play 4; Glee Club 1, 2, 3; FHA 1, 2, 3, 4.

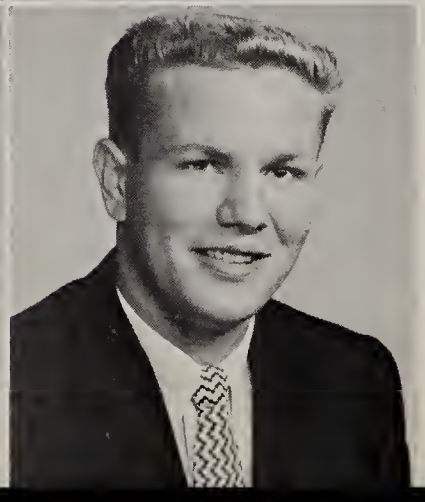

DICK HARPER
College Preparatory Course

Class Play 3; Glee Club 3; Hi-Y 1, 2, 3, 4; Varsity Football 4; Hi-Y Basketball 1; Tumbling Team 3.

LEE HAYS
College Preparatory Course

Latin Club 1, 2; Scholarship Tests 1; Class Play 3, 4; Hi-Y 1, 2, 3, 4; Reserve Basketball 2; Freshman Basketball 1; Reserve Football 1; Varsity Football 2, 3, 4; Baseball 4.

JOHN HEPPE
General Course
FFA 1.

PAUL HERNANDEZ
Vocational Course
Class Play 3, 4; Librarian 4; Hi-Y 1, 2, 3, 4; Reserve Football 1, 2; Varsity Football 3, 4; Tumbling Team 3.

PENELOPE HERNANDEZ
Commercial Course
Y-Teens 1, 2, 3, 4; Times Staff Art Work 4; Class Play 3; FHA 1, 2, 3, 4.

JOE HOAGLAND
General Course
Class Play 4; Librarian 4; Hi-Y 2, 4; Varsity Basketball 3, 4; Class Sgt.-at-Arms 4; Varsity Football 3, 4; Other School 1, 2; Reserve Football 1, 2; Reserve Basketball 1.

of class rings and sweaters.

ELLEN HOLBEN
College Preparatory Course
Y-Teens 1, 2, 3, 4; French Club Reporter 3, 4; Latin Club 1, 2; Class Play 3, 4; Glee Club 1, 2, 3; Girls Ensemble 4; FHA 1, 2, 3, 4; Jr. Red Cross Council 4; Girls Basketball 2, 3, 4.

DONNA HOLLA
Vocational Home Ec. Course
Y-Teens 1, 2; FHA 1, 2, 3, 4.

MARY ANN HYDE
College Preparatory Course
Y-Teens 1, 2, 3, 4; Latin Club Reporter 3, 4; Class Play 3, 4; Glee Club 1, 2, 3; Office Help 2, 3; FHA 1, 2, 3, 4; Girls Ensemble 3, 4.

TIM JONES
General Course
Class Play 3, 4; Glee Club 3; Hi-Y 3, 4, Basketball 4.

ROSE MARIE JORDAN
Commercial Course
Class Play 3; FHA 1, 2, 3, 4; Librarian 2, 3.

TOM KECK
College Preparatory Course
Latin Club 1, 2; Reserve Football 1, 2, 3.

JOANN KESSEL
Commercial Course

NHS 3, 4; Annual Staff Typist 4; Scholarship Test 3; FHA 3, 4; Washington High School 1, 2.

DENNIS KIRVEN
College Preparatory Course

NFL 1, 2; NHS 3, 4; Scholarship Tests 1, 2, 3, 4; Class Play 3, 4; Office Help 4; Hi-Y 3, 4; Class Vice-President 4 FFA 1; Ad Salesman 4; Chair Crew 3, 4; NFL Hall of Fame 2.

JUDITH KOGEL
Commercial Course

Scholarship Test 3; Class Play 3; FHA 1, 2, 3, 4; Librarian 4.

ROBERT KOMPARA
College Preparatory Course

Latin Club 1, 2, Sgt.-at-Arms 2; NFL 1, 2; Scholarship Tests 2, 4; Class Play 3, 4; Office Help 4; Hi-Y 1, 2, 3, 4, Treasurer 2.

We shall never forget . . .

CAROL LECKY
Commercial Course

Y-Teens 1, 2, 3, 4, Sec'y. 1, Pres. 2, Sec'y. 3; Music Chairman 4; Times Staff Business Manager 4; Class Play 3, 4; Glee Club 3, Girls Ensemble 4; FHA 1, 2, 3, 4, Sec'y. 1, President 4; Band 1, 2; Librarian 2, Treasurer 2; Class Secretary 1, 2, 3, 4.

ANN LIBER
College Preparatory Course

Y-Teens 1, 2, 3, 4, Interclub Council Rep. 1, 2, Program Chairman 4; French Club 3, 4; Latin Club 1, 2; NHS 3, 4; Scholarship Tests 1, 2, 4; Class Play 3, 4; Glee Club 1, 2, 3; Girls Ensemble 2, 3, 4; JMAA 1, 2, 3, 4, Sec'y-Treas. 3, 4; Class Historian 1, 2.

GAIL MACK
College Preparatory Course

Y-Teens 1, 2, 3, 4, Pres. 3, Vice-Pres. 4; French Club 3, 4, Vice-Pres. 3, 4; Latin Club 1, 2, Sec'y. 1, Vice-Pres. 2; NHS 3, 4; Scholarship Tests 2, 3; Times Staff 2, 3, 4; Class Play 3; Office Help 3; FHA 1, 2, 3, 4, Treasurer 2, 4; Class Vice-President 2, 3.

JUDY MAGERS
College Technical Course

Scholarship Test 4; Class Play 3, 4; Office Help 3, 4; FHA 4; Band 3, 4; Other School 1, 2.

AGNES MAURER
Commercial Course

Y-Teens 1, 2, 3; Times Staff Artist 4; Class Play 3; Glee Club 2; FHA 3, 4, Sgt.-at-Arms 3, 4.

JOHN McNEAL
College Preparatory Course

Latin Club 1, 2; Class Play 3, 4; Hi-Y 1, 2, 3, 4; Ad Salesman 4.

JANICE MEETING
General Course

Y-Teens 1, 2, 3, 4, Sgt.-at-Arms 3; French Club 3, 4, Reporter 3; Class Play 3, 4; Glee Club 1, 2; Office Help 3; FHA 2, 3, 4; Jr. Red Cross Council 4.

JANET MICHEL
Commercial Course

Y-Teens 1; NHS 3, 4; Scholarship Test 4; Class Play 3, 4; FHA 1, 2, 3, 4; Librarian 1, 2, 3, 4, Vice Pres. 3, President 4.

DONNA MILLER
Commercial Course

Y-Teens 1, 2, 4; Class Play 3, 4; Glee Club 1; FHA 1, 2, 3.

DONNA MORTON
General Culture Course

Y-Teens 1, 2, 3, 4, Sgt.-at-Arms 3; French Club 3, 4; Scholarship Test 4; Class Play 4; FHA 1, 2, 3, 4, Sgt.-at-Arms 4; Jr. Red Cross Council 4.

"Class Day," the senior assembly . . .

MARIALICE MYERS
Commercial Course

Y-Teens 1, 2, 3, Pianist 2; NFL 1, 2; NHS 3, 4, Sec'y-Treas. 4; Scholarship Test 3, 4; Times Staff Ass.t. Editor 4; Glee Club 1, 2, 3, 4, President 4; Speech Club 2; FHA 1, 2; Band 3; Librarian 2; Junior Booth 3.

CAROL NORRIS
Commercial Course

Class Play 4; Glee Club 1, 2; FHA 1, 2, 3, 4.

WANDENE NORRIS
Vocational Home Ec. Course

Class Play 4; FHA 1, 2, 3, 4.

FRED NYE
Vocational Course

Class Play 3, 4; Hi-Y 1, 2, 3, 4; Hi-Y Basketball 3, 4; Freshman Basketball 1; Tumbling Team 3; Reserve Football 1, 2; Baseball 1.

JEANIE OBERLIN
Commercial Course

Y-Teens 1, 2, 3, 4, Program Chairman 2, 3, President 4; Latin Club 1, 2; Reporter 2; Times Staff 1, 4, Sports Editor 4; Class Play 3, 4; Glee Club 1, 2; Girls Ensemble 2; FHA 1, 2, 3, 4, Secretary 4; Cheerleader 1, 2, 3, 4.

WALTER OLSEN
General Culture Course

Class Play 3, 4; Hi-Y 1, 2, 3, 4; Reserve Football 2; Varsity Football Manager 1, 3, 4; Baseball 1.

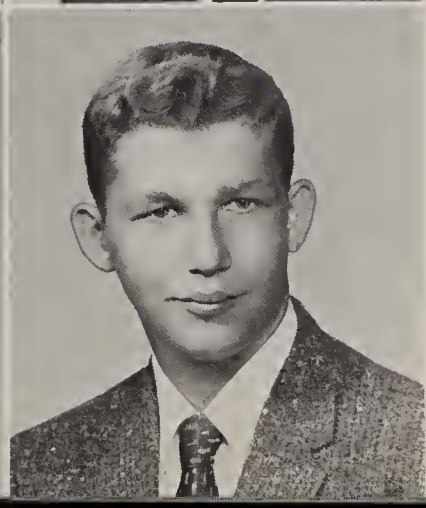

ELSIE ORR
College Preparatory Course
Latin Club 2, 3; Class Play 3, 4; Glee Club 2; FHA 1, 2, 3, 4.

SALLY PAUSTIAN
College Preparatory Course
Y-Teens 1, 2, 3, 4, Treas. 1, Sec. 2, Treas 3; French Club 3, 4; Latin Club 1, 2; Class Play 3, 4; Glee Club 1; FHA 4.

GAYLE PETTAY
College Preparatory Course
Y-Teens 1, 2, 3, 4; Latin Club 1, 2; NFL 1, 2, 3, 4; Scholarship Tests 1, 2, 3; Times Staff 1, 2, 3, 4; Class Play 4; Glee Club 1, 3; Office Help 3, 4; FHA 1, 2, 3, 4; JMAA 1, 2, 3, 4, President 4; Class Historian 3, 4.

JACK PRATT
General Course

our senior pictures . . .

LARRY REED
General Culture
Class Play 3, 4; Glee Club 4; Hi-Y 4.

SANDY REIGLE
General Course
Y-Teens 1, 2, 3, 4; Glee Club 1, 2; FHA 1, 2, 3, 4.

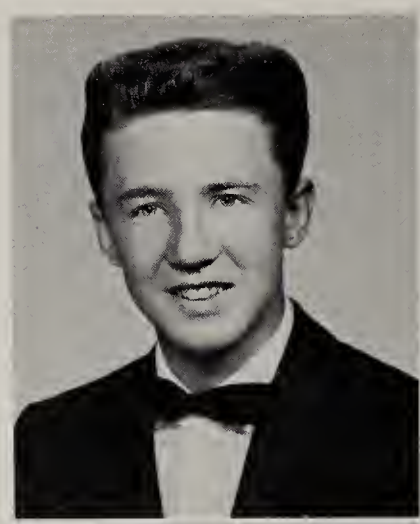

ELAINE ROHR
Commercial Course
FHA 1, 2, 3, 4; Cafeteria Help 1, 2, 3, 4; Y-Teens 1, 2, 3, 4.

ELEANOR ROHR
Mixed Course
Y-Teens 1, 2, 3, 4, Sgt.-at-Arms 4; Scholarship Test 1; Times Staff 1, 2, 3, 4; Class Play 3; Glee Club 1; FHA 1, 2, 3, 4, Reporter 4.

JOAN ROOK
General Course

JANET ROYER
Commercial Course
Latin Club 1, 2; Glee Club 1, 2; FHA 3, 4.

BIG WHEELS. These senior boys couldn't resist relaxing for a picture.

and the most unforgetable . . .

JOYCE SAUDER
General Course

Office Help 4; FHA 1, 2, 3, 4, Vice Pres. 3; Most Photogenic Girl Candidate 4.

JOHN SCHEETZ
General Course

Annual Staff Ad Salesman 4; Class Play 3; Hi-Y 1, 2, 3, 4, Sgt.-at-Arms 4; Reserve Basketball 1, 2; Varsity Basketball 3, 4; Reserve Football 1, 2; Varsity Football 3, 4.

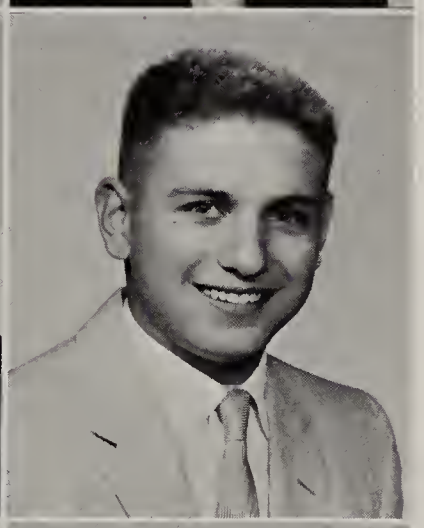

JIM SCOTT
General Course

Annual Staff Ad Salesman 4; Class Play 3, 4; Band 1; Hi-Y 1, 2, 3, 4, Sgt.-at-Arms 2; Reserve Basketball 1, 2; Varsity Basketball 3; Varsity Football Manager 2, 3.

BOB SEBALD
General Course

Class Play 4; Hi-Y 1, 2, 3, 4; Reserve Basketball 2; Reserve Football 1; Varsity Football 2, 3, 4; Hi-Y Basketball 3, 4; Hi-Y Bowling 3.

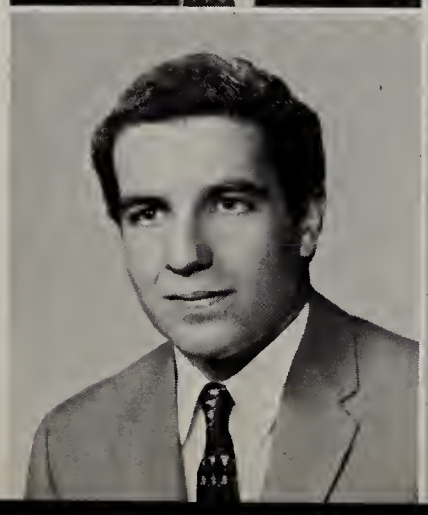

JOE SELOGY
General Course

Hi-Y 2, 3, 4, Sgt.-at-Arms; Class Sgt.-at-Arms 3, 4; Reserve Football 2; Hi-Y Basketball 2, 3, 4; Other School 1; Freshman Football 1.

SANDY SIMPSON
College Preparatory Course

Y-Teens 1, 2, 3, 4, Pres. 1; Latin Club 1, 2; Glee Club 1, 2, 3, 4; Office Help 1, 2, 3; Speech Club 4; FHA 1, 2, 3, 4.

SAM SLATES
General Course
Lincoln 1, 2, 3; Boys' Leaders 1, 2.

MARION SMITH
Commercial Course
Librarian 4; Scholarship Test 4.

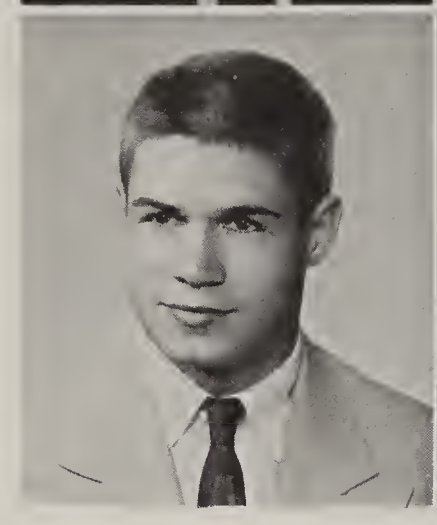

DARRYL SNYDER
Class Play 4; Speech Club 4; Hi-Y 1, 2, 3, 4; Reserve Football 1, 2, 3; Varsity Football 2, 3, 4; Hi-Y Basketball 2, 3, 4.

NANCY SOGORKA
Commercial Course
Y-Teens 1, 2; Glee Club 1, 2; FHA 1, 2; Cafeteria Help 1, 2, 3, 4.

of them all . . .

JOAN STEPHENSON
General Culture Course
Y-Teens 1, 2, 3, 4, V. Pres. 2, Sgt.-at-Arms 2; French Club 3; Class Play 3; Speech Club 3; FHA 1, 2, 3, 4.

DICK SWONGER
General Course
Hi-Y 4; Other School 1, 2, 3; Reserve Football 1, 2, 3; Varsity Football 2, 3.

BETTY TAYLOR
College Preparatory Course
Y-Teens 1, 4; French Club 3, 4; NHS 3, 4; Office Help 3, 4; Librarian 2.

PEGGY TEAGARDEN
Clerical Course
Y-Teens 1, 2, 3, 4; Times Staff 2, 3, 4; Glee Club 1, 2; FHA 1, 2, 4; Jr. Red Cross Council 1, 2, 3, 4, Sec'y-Treas. 3.

JUDY THOMPSON
Business Course
Y-Teens 1, 2, 3, 4, Sgt.-of-Arms 4; Times Staff 1, 3, 4, Page Editor 4, Layout Editor 4; Glee Club 1; FHA 1, 2, 3, 4; Band 1, 2, 3; Jr. Red Cross Council 2, 3.

ROGER VINCENT
College Preparatory Course
Latin Club 1, 2; Hi-Y 1, 2, 3, 4; Reserve Football 1, 2; Ad Salesman 4; Class Play 3, 4.

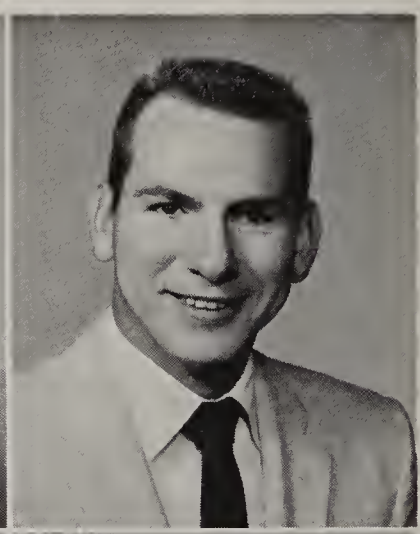

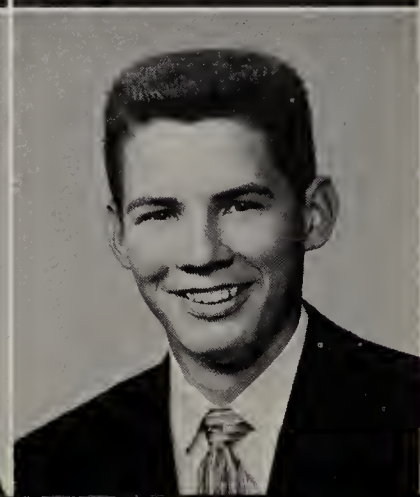

Eight seniors model the sweaters which were a new addition to their class. The sweaters were white wool with light blue "J"s.

Graduation!

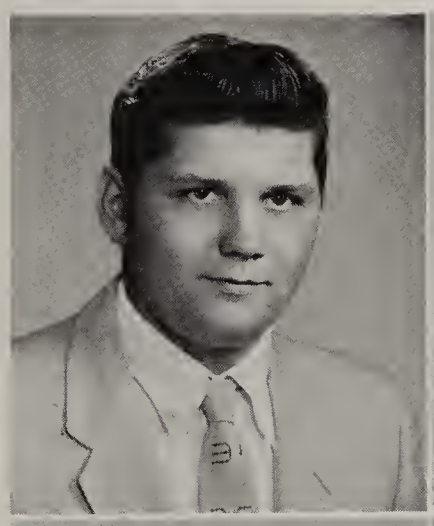

DAN WATKINS
General Course
Hi-Y 1, 2, 4; Reserve Football 1, 2.

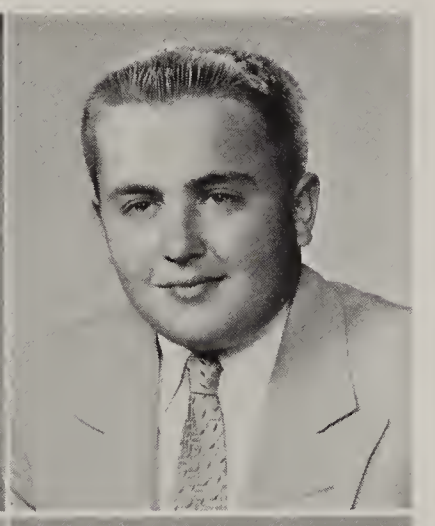

JERRY WERNER
General Course
Class Play 4; Hi-Y 1, 2, 3, 4; Reserve Football 3; Varsity Football 4; Hi-Y Basketball 3, 4.

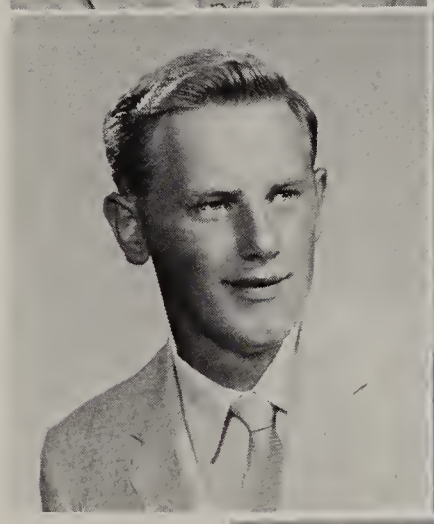

JAMES WESIE
General Course
Reserve Basketball 1, 2; Varsity Basketball 4; Reserve Football 1; Varsity Football 2; Baseball 2, 4; Other School 1, 2.

SUE ZIESMER
College Preparatory Course
Y-Teens 1, 4; French Club 3, 4, Treasurer 3, 4; NHS 3, 4; Annual Staff 1, 2, 3, 4, Typist 1, 2, 3, Editor-in-Chief 4; Scholarship Tests 1, 2, 4; Class Play 3; Office Help 3, 4; Librarian 1, 2, Secretary 1, 2; Class Treasurer 2, 3, 4.

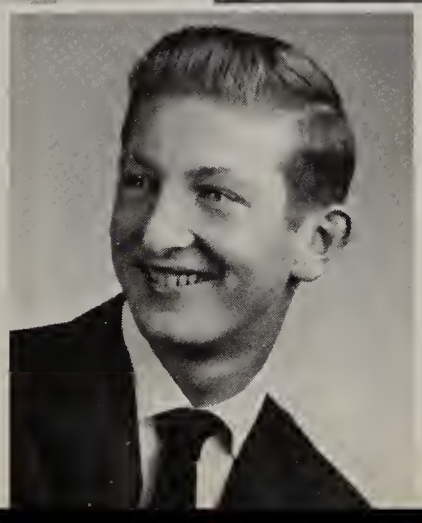

JOE PUSKAS
General Course
Tumbling 1, 2, 3; Track 3, 4.
Canton South 1, 2.

The Juniors were . . .

What a breeze in Mr. Matthews' Advanced Algebra class.

"I hope that's pyrex," thinks Mr. Dobson as he inspects his chemistry class.

"Now where is that french curve?" asks Mr. Amacher in Mechanical Drawing class.

always striving to make money . . .

Les Albrecht
Jerry Ater
Shirlee Baer
Rosemary Barnhart
Bob Bauer
Barbara Becherer

Harry Beck
Don Benson
Bob Bent
Dick Bernard
Jim Blackstone
Alice Blile

Miriam Bower
Marilyn Bresson
Colleen Buss
Charlene Casper
Harriett Cleckner
Richard Climes

Paul Daily
Sandy DeMuesy
Judy Ditch
Ohpha Domer
Charles Eckenrode
Jeff Emhoff

William Finger
James Flood
Vicky Floom
Ralph Forrer
Kay Gardner
Joan Garner

Carla Garvin
Dick Geissinger
Linda Grant
Margo Gross
Richard Halter
John Hays

JUNIOR CLASS OFFICERS

Left to Right: Chuck Jolliff, President; Barbara Kern, Treasurer; Barbara Becherer, Secretary; Jim Russ, Vice President.

for the sensational . . .

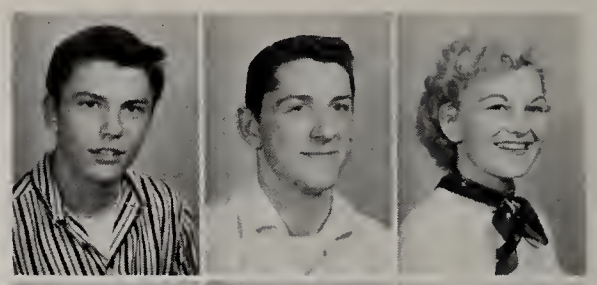

Myron Hoagland
Louie Holben
Judy Holdsworth

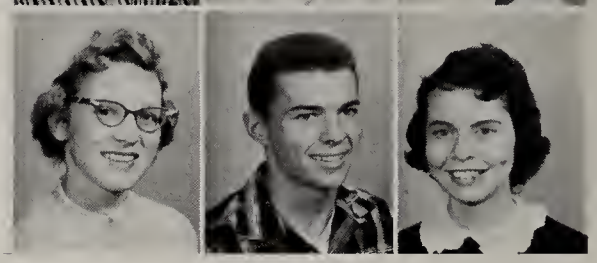

Carol Hubiak
Chuck Jolliff
Barb Kern

Pat Kracker
Nancy Krnach
David Lappin

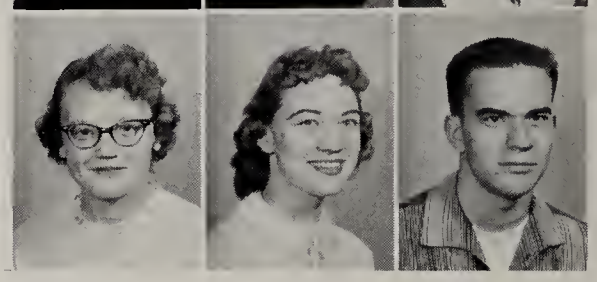

Linda Leonard
Bonnie Little
Bud Ludwick

A - a sweet girl with a wonderful personality. Always Good luck always. We had remember the fun we had. Love, Nancy

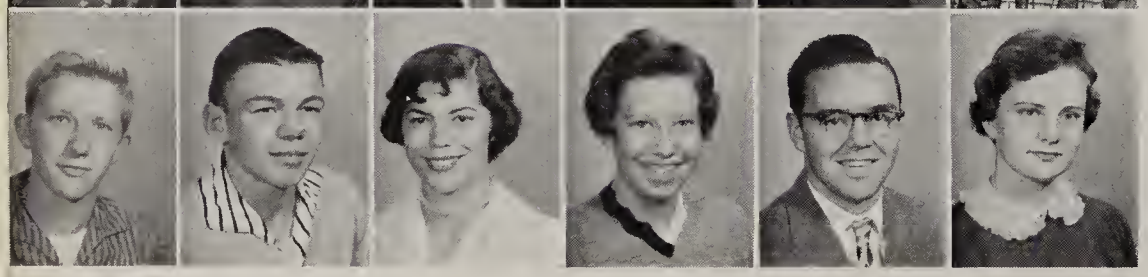

Alvin Lutz
Sharon Magers
George Matako
Kathleen McKelvey
Nancy McReynolds
Roger Michaels

Cliff Miller
Richard Miller
Linda Miller
Carol Minter
Roger Moesle
Joan Moorhead

Junior - Senior Prom.

Randall Mosley
Karen Neidenthal
Carol Nelson
Charlotte Nist
John Paustian
Margaret Pfluge

Gene Phillabaum
Lee Ping
Joy Pratt
Dick Ramga
Darian Richardson

Joy Scott

Bob Rudy
Jim Russ
Joy Scott
Don Sebald
Ann Seel
Larry Shafer

Nelson Shammo
John Sheehan
Ed Shonk
Kenny Sibert
Richard Simonelli
Burletta Sinnett

To Mim,
To real sweet gal, who is swell to know. Best of Luck in the future. Hope your always happy. Pat Smith "55" ~ Good Luck with "DP"

Karen Smith
Pat Smith
Wesley Smith
David Snyder
Bill Stevens
Lee Stockon

Ted Stuhldreher
Jeanne Swart
Chris Thomas
Pat Tusing
Jim Ulm
Kenny Van Kirk

Dave Wallenhurst
Gary Weltlich
Linda Welty
Ruth Werker
Charles Wertz
Skip Willaman

Carole Williams
Don Williamson
Kenny Wolfe
Marcus Workman
Tom Wyles
Carol Zink

The Sophomores learned that . . .

A student ready to "dig in" in Mr. Ramga's biology class.

This is NOT a "typical" high school study hall.

The Sophomores inspecting their new class jackets.

studies and extra-curricular activities . . .

Henry Aegeter
John Ater
Loren Bates
Lynda Baughman
Ann Kelknap
Kay Berger

Mary Ann Bernard
Marty Berring
Chris Bixler
Dick Boron
Gary Boss
Frank Boyd

Steve Braneky
Kenny Brick
Sue Brower
Margaret Burwell
Ross Carter
Linda Clark

Dave Clatterbuck
Tom Cozy
Irene Craig
Jean Danner
Kirk Darraugh
Barbara Disler

Carol Dunn
Marjery Eby
Carolyn Edwards
Jim Fenton
John Fick
Rose Fierstos

Larry Floom
Bill Forsyth
Joan Getz
John Griffith
Fred Hann
Steve Harris

Bob Hartzell
Howard Heitger
David Helmick
Susan Hershberger
Jennifer Highley
Jack Hollender

CLASS OFFICERS

Left to right: Bill Forsyth , Treasurer; Nancy McCort, Recording Secretary; Bill Hunsinger, President; Janet Holshoy, Corresponding Secretary; David Clatterbuck, Vice President.

combined to make . . .

Ronnie Holmes
Janet Holshoy
Shirley Huffman

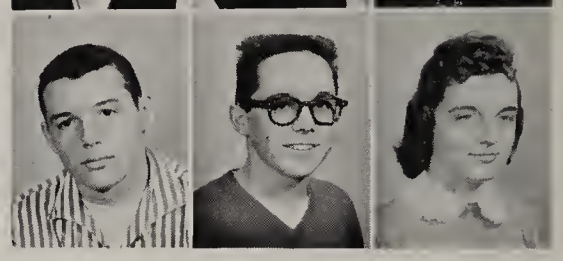

Bill Hunsinger
Bob Jarrett
Rita Jones

Bonnie Kelly
Joanne Kennedy
Ray Keogh

Mary Kintz
Marianne Kirk
Nancy Klinge

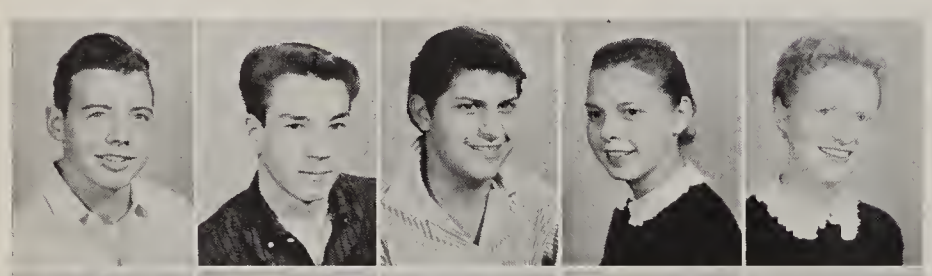

Bob Knight
Richard Knowles
Steve Kovacsiss
Barb Krnach
Judy Ladd

Jim Laursen
Joan Lee
Kay Lemasters
Tom Lewis
Anne Linn

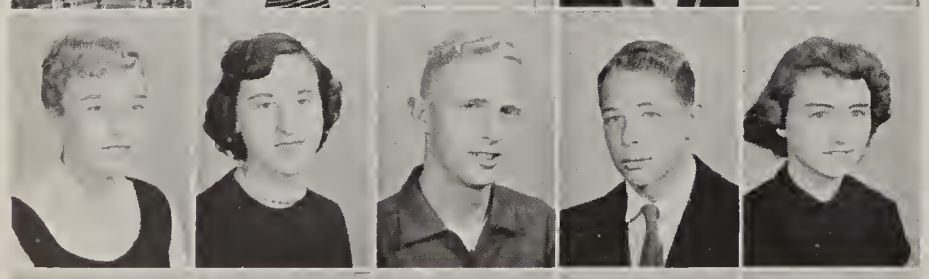

Nancy Linn
Janet Livingstone
Tom Lockard
Jeff Mack
Cynthia Mallalieu

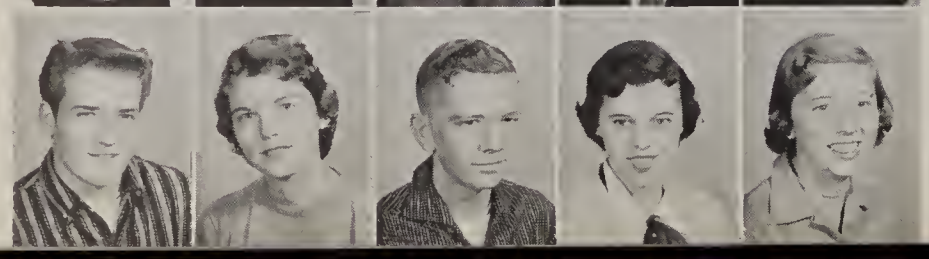

Tom Malinowski
Judy Mann
Dan Mantsch
Helen MacKim
Nancy McCort

outstanding students.

I wish you only the best in all you do, and can never thank you enough for the wonderful things you have done for me always, Sally

Stuart McArdle
Bonnie McGlynn
Sally McNutt
Jim Mead
Jack Mercier
Pat Michaels

Jewel Miller
Dave Mobberly
Betty Nutter
Pat Ott
Dianne Paul
Dave Persinger

Karen Phillis
Bob Randles
Dave Rankl
Vera Reel
Bob Rohr
Martha Rohr

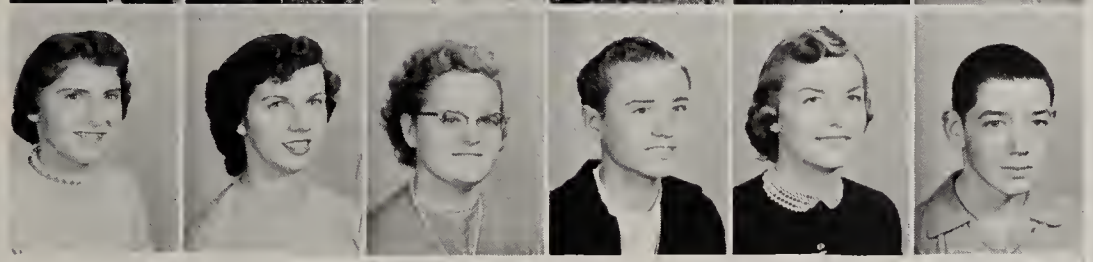

Nancy Rohr
Shirley Rohr
Rita Schalmo
Wesley Schaub
Daneen Schiltz
David Schmader

Jim Selogy
Ellie Sibila
Karen Smith
Gary Sponseller
Virginia Stamman
Joan Stayer

Eddie Swan
Jon Tolle
Ronnie Ulm
Lee Underwood
Acie Uplinger
Leona Van Camp

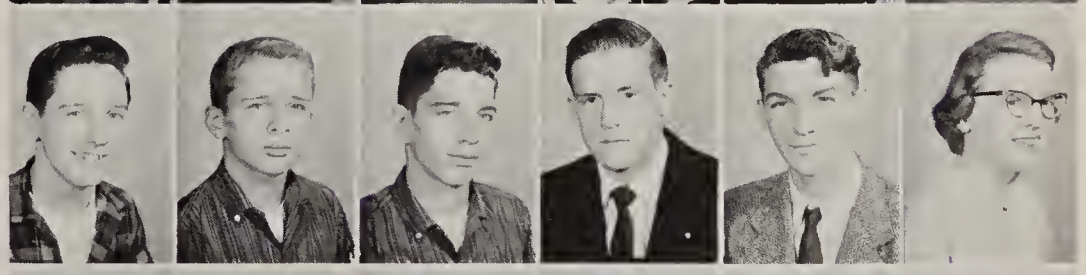

Dick Van Kirk
Dale Van Voorhis
DeMaris Vincent
Kay Wesley
Dean West
Harry Wooden

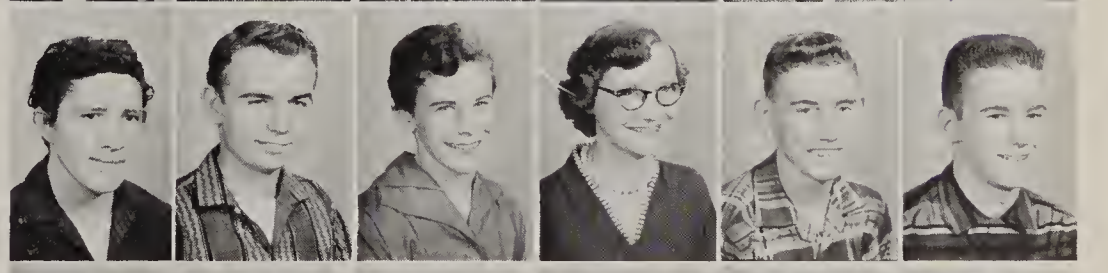

Dave Wurtz
Elaine Wyles
Gordon Wyles
Barbara Yoder
Peggy Zahler
Sue Zastudil

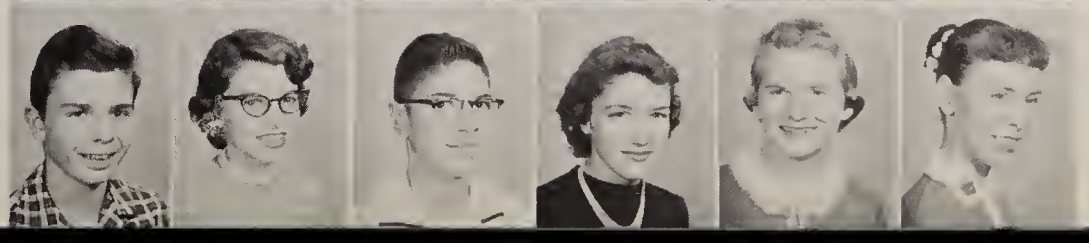

The Freshmen's personalities . . .

Mrs. Rohrbaugh's Latin I students struggle over a quiz.

Mrs. Knowles looks on as students ponder over an algebra problem.

Sally Babetski
John Baich
Judy Baird
Linda Bartko
Patty Bates
Fred Berndt

Sandra Bernhart
Victor Bertoni
Louis Beshara
Patty Billman
John Blackstone
Margaret Boron

began to develop . . .

Shirley Bowen
Claudia Braucher
Bill Brenneman
Ronnie Burtnett
Sandra Burwell
Bart Cable
Bonnie Callahan

George Casper
Bernice Cheyney
John Clapper
Judy Clatterbuck
Harold Coleman
David Coltrin
Josie Copper

Barbara Corbett
Carolyn Crisp
Sherry DeMuesy
Grant Ditch
Eunice Domer
Pat Drury
Ann Dunning

Raymond Eberhardt
Julia Everhart
Gayle Ferguson
Larry Fierstos
Jackie Finger
Bob Fisher
John Flood

Larry Floom
DiAnne Forrest
Florence Furbee
Sondra Geis
Linda Goll
Linda Goodwin
Gayle Grant

Ned Guest
Ted Habony
Mary Ann Halter
Nadine Halter
Pat Hanes
Joy Henson
Jack Hite

Jim Hoagland
Judy Hoffee
Shirley Hollingbaugh
David Hostetter
David Jolliff
Sally Karns
Mike Keck

CLASS OFFICERS

Left to right: Dave Hostetter, President; DiAnne Forrest, Treasurer; Gayle Grant, Secretary, and Ned Guest, Vice President.

as they became acquainted . . .

William Kiefer
Joe Kirven
Judy Klainski

Robert Knowles
Jim Kracker
David Krantz

Shirley LeBeau
Diane Lightbody
John Lorenz

Elsie MacKim
Tom Marchand
Paul Markowsky

Albert Maurer
Pat Maurer
David McCombs
Pat McCormick
Bill Metz

Janet Miller
Barbara Millhone
Sherry Mosley
Carole Murphy
David Nelson

Karl Ney
Carol Nist
Carol Nye
David Orr
Jean Paul

Robin Pearson
Carol Pettay
Judy Pettay
Glenn Phillabaum

with high school life.

Barbara Price
Jim Rankl
Tom Ricker
Paula Ritchie
Betsy Rohr
Helen Rohr

Judy Rohr
Mary Ann Rohr
Richard Rohrer
Paul Schalmo
Dan Seckler
Judy Shank

Donna Shearer
Pat Sheppler
Jackie Shoemaker
Linda Sirotock
David Smith
Joyce Smith

Ruth Smith
Harry Smyth
Leslie Stoner
Carl Stuhldreher
Don Stump
Barbara Sturm

Richard Sturm
Ralph Sweaney
Donna Taylor
Tim Taylor
Terry Thompson
Judy Trachsel

Tim Tilton
Bill Vitak
Bill Wackerly
Carol Wackerly
Bob Wagner
James Walsh

Herb Walton
Donna Watts
Jack Weimer
George Welty
Don Wesley
Douglas West

Laura Wiandt
Ronald Williams
Sandra Williams
Bob Wood
Robert Young
Barbara Zintz

Most Photogenic Boy Candidates . . .

MR. HAROLD CULLER

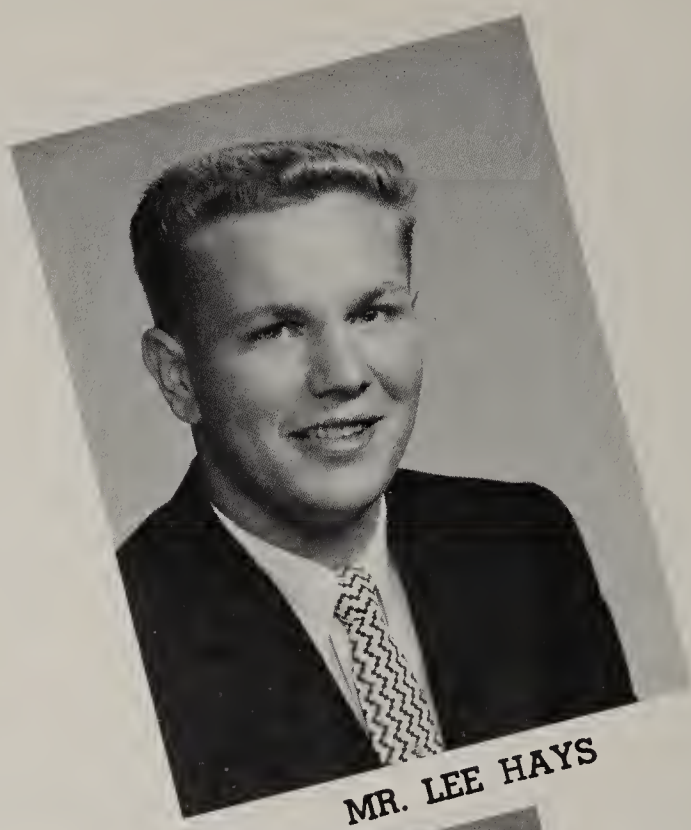

MR. LEE HAYS

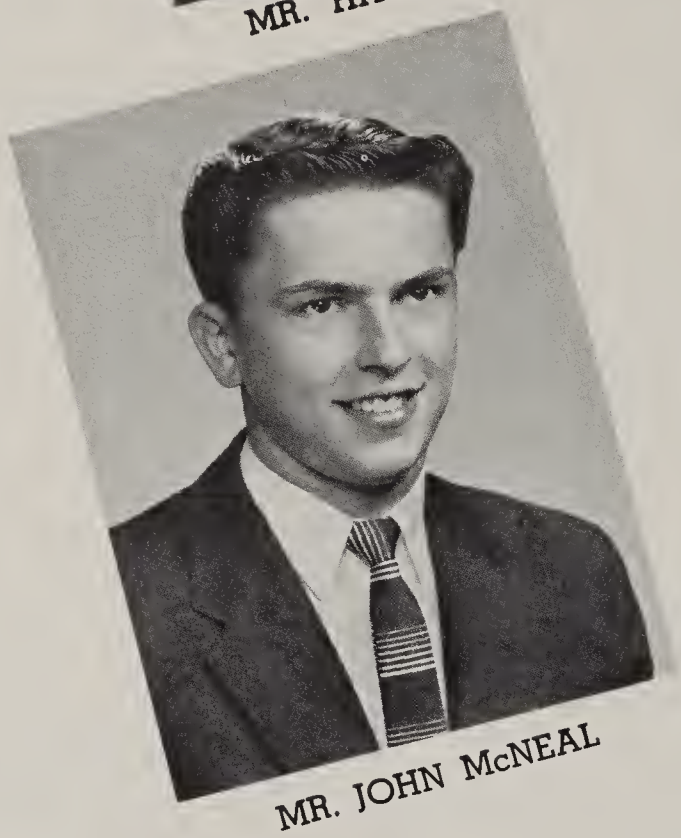

MR. JOHN McNEAL

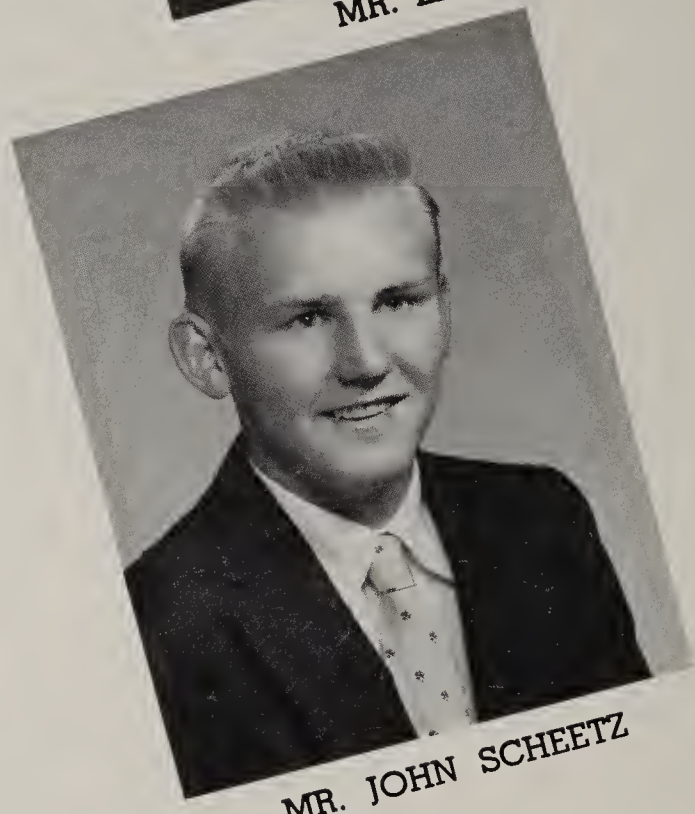

MR. JOHN SCHEETZ

LUCY ARNAZ

Five boys and five girls were chosen by Troup and Pluto studio as Most Photogenic Boy and Girl Candidates from the senior portraits. The girls then had their pictures taken again in drapes.

The ten pictures were sent to Lucy and Desi Arnaz who made the final selection.

Most Photogenic Girl Candidates . . .

MISS ANN LIBER

MISS SALLY PAUSTIAN

MISS GAYLE PETTAY

MISS JOYCE SAUDER

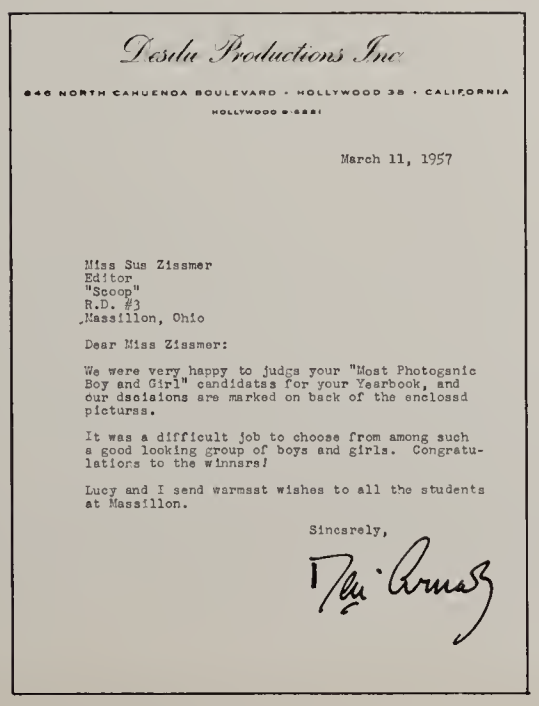

Desdu Productions Inc

846 NORTH CAHUENGA BOULEVARD · HOLLYWOOD 38 · CALIFORNIA

HOLLYWOOD 9-6881

March 11, 1957

Miss Sus Zissmer
Editor
"Scoop"
R.D. #3
Massillon, Ohio

Dear Miss Zissmer:

We were very happy to judge your "Most Photogenic Boy and Girl" candidates for your Yearbook, and our decisions are marked on back of the enclosed pictures.

It was a difficult job to choose from among such a good looking group of boys and girls. Congratulations to the winners!

Lucy and I send warmest wishes to all the students at Massillon.

Sincerely,

Desi Arnaz

DESI ARNAZ

MOST PHOTOGENIC BOY — Mr. Jim Scott

MOST PHOTOGENIC GIRL — Miss Jean Oberlin

ACTIVITIES

Whatever their fields of interest—literature, drama, music, or art — students have the opportunities to display their talents in one of the groups formed especially for self-expression. The results of their efforts could be seen in the projects, productions, and publications which brought pleasure to friends and parents and satisfaction to the participants.

F. H. A.

ROW 1: Patty Drury, Linda Bartko, Carolyn Edwards, Susan Hershberger, Nadine Halter, Linda Grant, Lynda Baughman, Judy Holdsworth, Jean Danner. ROW 2: Sherrie DeMuesy, Elsie MacKim, Bernice Cheyney, Joy Henson, Margo Gross, Sandy DeMuesy, Nancy Krnach, Mary Ann Hyde, Barb Krnach, Charlene Casper, Carla Garvin, Sondra Geis. ROW 3: Cathy Baughman, Gayle Ferguson, Janet Michel, Judy Kogel, Jo Ann Kessel, Rose Marie Jordan, Shirley Huffman, Shirley LeBeau, Patty Hanes, Donna Holla, Sally Babetski. ROW 4: Sebia Fisher, Nanci Bartka, Rose Fierstos, Linda Miller, Joan Getz, Mary Ann Bernard, Ann Belknap, Sherrie Mosley, Judy Ann Baird, Rosemary Barnhart, Bonnie Callahan, Judy Magers. ROW 5: Carol Brumbaugh, Shirlee Baer, Linda Goodwin, Colleen Buss, Janice Bresson, Judy Harbaugh, Charlotte Bittner, Ellen Holben, Sandi Clapper, Pat Good, Barbara Getz.

Clubs build the homemakers . . .

The Future Homemakers of America is sponsored by the Home Economics department. This year it was open to girls who were already members and to any girl in the Home Economics department. The FHA went Christmas caroling at the Massillon State Hospital, completed a project to brighten the lives of the children at the Canton Retarded Children's Council, and sponsored the annual FHA formal on March 15.

F. H. A.

ROW 1: Judy Thompson, Agnes Maurer, Carol Lecky, President; Carol Dessecker, Vice President; Gail Mack, Treasurer; Eleanor Rohr, Reporter; Donna Morton, Peggy Teagarden, Gayle Pettay. ROW 2: Carol Zink, Ann Seel, Barbara Yoder, Peggy Zahler, Nancy Rohr, Rita Schalmo, Martha Rohr, Helen Rohr, Wandene Norris, Sandy Reigle, Betsy Rohr, Judy Rohr. ROW 3: Carol Nelson, Ruth Werker, Nancy Wadian, Diane Paul, Suzanne Zastudil Carol Norris, Leona Van Camp, Elsie Orr, Sally Paustian, Barbara Zintz, Carol Pettay, Barbara Price. ROW 4: Carol Dunn, Janice Meeting, Sandra Simpson, Barbara Disler, DeMaris Vincent, Marty Bering, Marilyn Bresson, Janet Royer, Joyce Sauder, Elaine Rohr, Ella Sibila, Carol Nye. ABSENT: Jean Oberlin, Secretary.

SENIOR HI-Y

ROW 1: Joe Selogy, Chuck Danner, President; Skip Willaman, Robert Bent, Chaplain; Chuck Jolliff, Vice President; Jack Garner, Treasurer; Terry Berring, Secretary; John Scheetz, Chuck Bush. ROW 2: Jim Blackstone, Harry Ludwick, Timothy Jones, David Snyder, Dick Geissinger, Bill Stevens, Gene Phillabaum, Gary Weltlick, Nelson Shammo, James Gemind, Dennis Kirven, Larry Reed, Steve Blate. ROW 3: Dick Swonger, Bob Kompara, John Easterday, Roger Vincent, Walter Olsen, Charles Wertz, Richard Miller, Lee Stockon, Jim Russ, Cliff Miller, Ed Shonk, Dick Harper. ROW 4: Lee Hays, Phil Bray, Fred Nye, Chris Thomas, Dave Wallenhurst, Jim Ulm, Dick Ramga, Ralph Forrer, Bob Rudy, Paul Daily, Richard Halter, Darian Richardson. ROW 5: Jim Scott, Harold Culler, Robert Bauer, Richard Climes, Jerry Werner, Bob Sebald, Don Benson, Louis Holben, Sam Slates, Darryl Snyder, Joe Arnold, Dick Bernard, Jerry Ater.

the leaders . . .

The Hi-Y Club of Jackson is an organization in which every high school boy is welcome to participate, no matter of what religious affiliation. The main purpose of the club is to build, create, maintain, and extend high standards of Christian character throughout the school and community.

Many enjoyable activities were planned by the club this year, consisting of dances, a magazine drive and the Thanksgiving assembly. A basketball team, which originated a few years ago, was also organized this year.

JUNIOR HI-Y

ROW 1: Eddie Swan, Dave Wurtz, Bob Randles, Kirk Darragh, Frank Boyd, Stuart McArdle, Jim Laursen, Dale Van Voorhis, Johnny Griffith. ROW 2: Ray Keogh, Wesley Schaub, Tom Lewis, Gary Boss, David Clatterbuck, Tom Malinowski, Jon Tolle, Jack Mercier. ROW 3: Steve Harris, Jack Hollender, David Schmader, Dan Mantsch, Kenny Brick, John Ater, Larry Floom. ROW 4: Jim Fenton, Jim Mead, Harry Wooden, Tom Lockard, Chris Bixler, Jim Selogy, Bob Hartzell, Lee Underwood.

JUNIOR HI-Y

ROW 1: Robin Pearson, Fred Hann, Chaplain; Bill Hunsinger, President; Dave Hostetter, Vice President; Jeff Mack, Secretary; Ned Guest, Sgt.-at-Arms; Jim Hoagland, Treasurer, Ray Eberhardt, Tom Ricker. ROW 2: Ted Habony, Bill Kiefer, George Casper, Carl Stuhldreher, Dick Sturm, Victor Bertoni, Don Stump, Don Wesley, John Baich, Larry Fierstos, Herb Waldon, David Coltrin. ROW 3: David Krantz, Karl Ney, Joe Kirven, Tim Floom, Bob Wood, Bill Vitak, John Blackstone, John Clapper, Bob Fisher, Terry Thompson, Jim Kracker. Row 4: Fred Berndt, Bill Metz, Richard Rohrer, Jack Hite, Tom Marchand, Jack Weimer, David Nelson, Ronnie Burtnett, Dave Joliff.

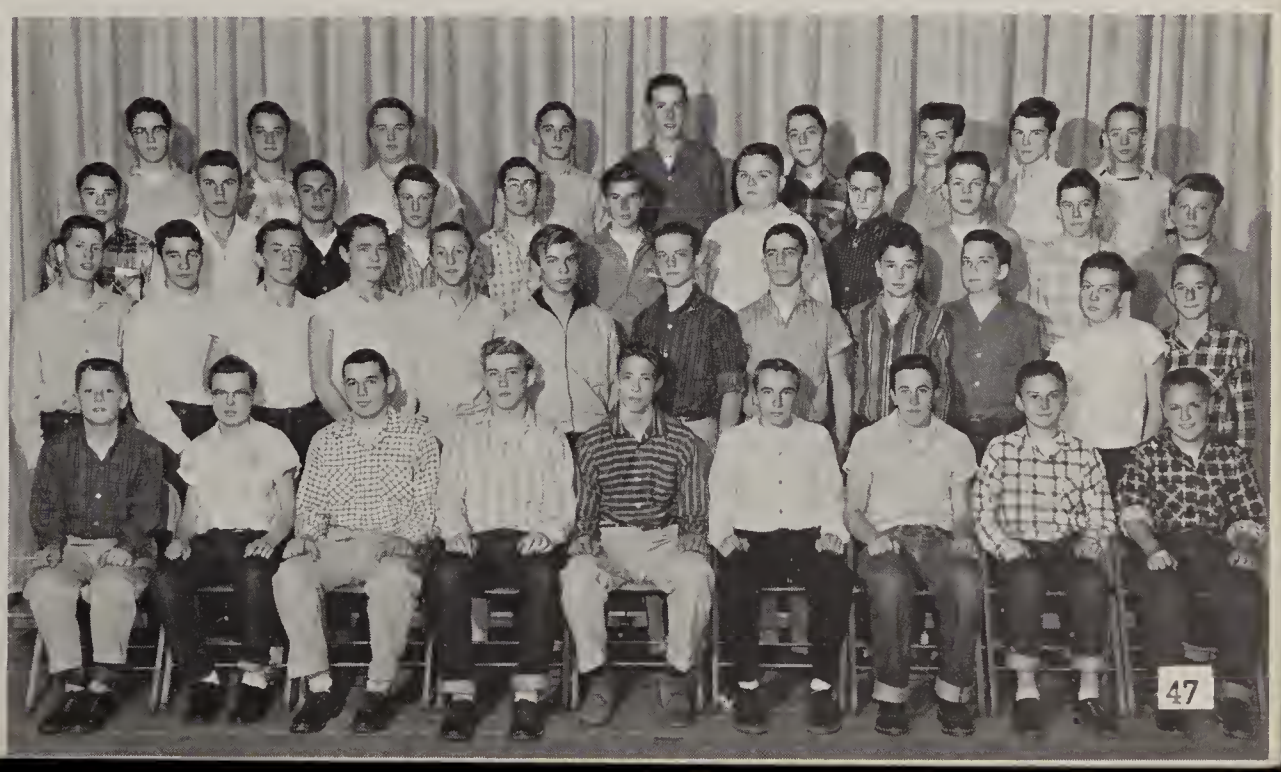

and the citizens . . .

SENIOR Y-TEENS

ROW 1: Jean Oberlin, President; Gail Mack, Vice President; Vicky Floom, Secretary; Joan Garner, Treasurer; Nancy McReynolds, Margo Gross, Ann Liber, Judy Thompson, Sgt.-at-Arms; Eleonor Rohr, Sgt.-at-Arms. ROW 2: Carol Lecky, Mary Ann Hyde, Cathy Baughman, Sebia Fisher, Gayle Pettay, Nancy Bartko, Donna Morton, Dorothy Amacher, Sandy Reigle. ROW 3: Peggy Teagarden, Nancy Wadian, Joan Stephenson, Penny Hernandez, Sally Paustian, Elaine Rohr, Betty Taylor, Sue Ziesmer, Pat Geis. ROW 4: Judy Harbaugh, Charlotte Bittner, Ellen Holben, Barbara Getz, Pat Good, Janice Meeting, Carol Dessecker, Sandra Simpson, Jane Boughman, Sherrie Goodwin.

The Y-Teens is a Christian organization devoted to creating better relations among all races, religions and nationalities. All high school girls are eligible to become members of the club.

JUNIOR Y-TEENS

ROW 1: Joan Moorhead, Orpha Domer, Anne Seel, Charlene Casper, Carla Garvin, Kathleen McKelvey, Carol Zink, Linda Grant. ROW 2: Shirlee Baer, Karen Kay Smith, Jeannie Swart, Sandy DeMuesy, Nancy Krnach, Carol Hubiak, Pat Tusing, Miriam Bower, Carol Minter, Pat Kracker. ROW 3: Carol Williams, Barbara Kern, Bonnie Little, Judy Ditch, Patty Smith, Linda Miller, Margaret Pfluge, Kay Gardner, Barbara Becherer, Marilyn Bresson, Ruth Werker, Joy Pratt.

# of tomorrow's world.

SOPHOMORE Y-TEENS

ROW 1: Susan Hershberger, Carolyn Edwards, Elaine Wyles, Ruth Smith, Marty Berring, Joan Lee, Joan Getz, Kay Lemasters, Barb Krnach, Jean Danner. ROW 2: Barbara Yoder, Suzanne Zastudil, Ann Belknap, Jennifer Highley, Nancy Rohr, Lynda Baughman, Virginia Stamman, Nancy McCort, Mary Ann Bernard, Betty Nutter, Bonnie McGlynn, Linda Clark. ROW 3: Jewel Miller, Leona Van Camp, Shirley Rohr, Daneen Schiltz, Bonnie Kelly, Karen L. Smith, Janet Livingstone, Martha Rohr, Dianne Paul, Rita Schalmo, Judy Mann, Margaret Burwell, Peggy Zahler. ROW 4: Rose Fierstos, Marianne Kirk, Rita Jones, Anne Linn, Ella Sibila, Margery Eby, Barbara Disler, Judy Ladd, Carol Dunn, Nancy Klinge, Sue Brower, DeMaris Vincent, Cynthia Mallalieu.

MISS HOLDEN
Freshman-Sophomore
Y-Teen Advisor

A Jackson Y-Teen is a member of her own Y-Teen club, the Massillon YWCA, the YWCA of the U. S. A., and the World's YWCA.

FRESHMAN Y-TEENS

ROW 1: Sondra Geis, Linda Goll, Gayle Grant, Patricia MacCormick, Patty Drury, Judy Hoffee, Jean Paul, Betsy Rohr, Linda Bartko, Carole Murphy, Judy Rohr, Judy Klainski. ROW 2: Jackie Shoemaker, Julia Everhart, Judy Pettay, Donna Taylor, Gyda Otten, Shirley LeBeau, Sandy Burwell, Shirley Hollingbaugh, Sherry DeMuesy, Diane Lightbody, Mary Ann Halter, Judy Shank, Carol Nist. ROW 3: Florence Furbee, Carol Pettay, Carol Nye, Barbara Price, Josie Copper, DiAnne Forest, Gayle Ferguson, Shirley Bowen, Sherry Mosley, Janet Miller, Joy Henson, Patty Bates, Judy Trachsel, Pat Sheppler. Row 4: Paula Ritchie, Donna Watts, Carol Wackerley, Sandra Williams, Bonnie Hollender, Noneen Hulbert, Laura Wiandt, Jackie Finger, Linda Goodwin, Barb Corbett, Bonnie Callahan, Judy Clatterbuck, Sandy Bernhart, Barbara Zintz.

Language is also important . . .

LATIN II CLUB

ROW 1: Virginia Stamman, Nancy McCort, Gordon Wyles, Kay Lemasters, Sally McNutt, Mary Ann Hyde, Lee Underwood, Joan Stayer. ROW 2: Rita Jones, Janet Holshoy, Cynthia Mallalieu, Daneen Schiltz, Kirk Darragh, Leona Van Camp, Elaine Wyles, Dianne Paul, Margaret Burwell. ROW 3: Bill Hunsinger, David Schmader, Barbara Disler, Nancy Klinge, Stuart McArdle, Jon Tolle, Bob Randles, Steven Braneky, Marty Berring, Marianne Kirk. ROW 4: Louis Holben, Ronnie Ulm, Chris Bixler, Dave Persinger, Tom Lockard, Jeff Mack, Jack Hollender.

MRS. ROHRBAUGH
Latin Club Advisor

The Latin Club consists of first and second year Latin students. Once a month a time is designated for the individual Latin Club meetings which are held during class time. At Christmas time everyone enjoyed singing the traditional carols in Latin.

The main project of the club is sponsoring the annual Latin Banquet which is usually held around the Ides of March. This festive occasion recreated ancient Rome in a very effective way.

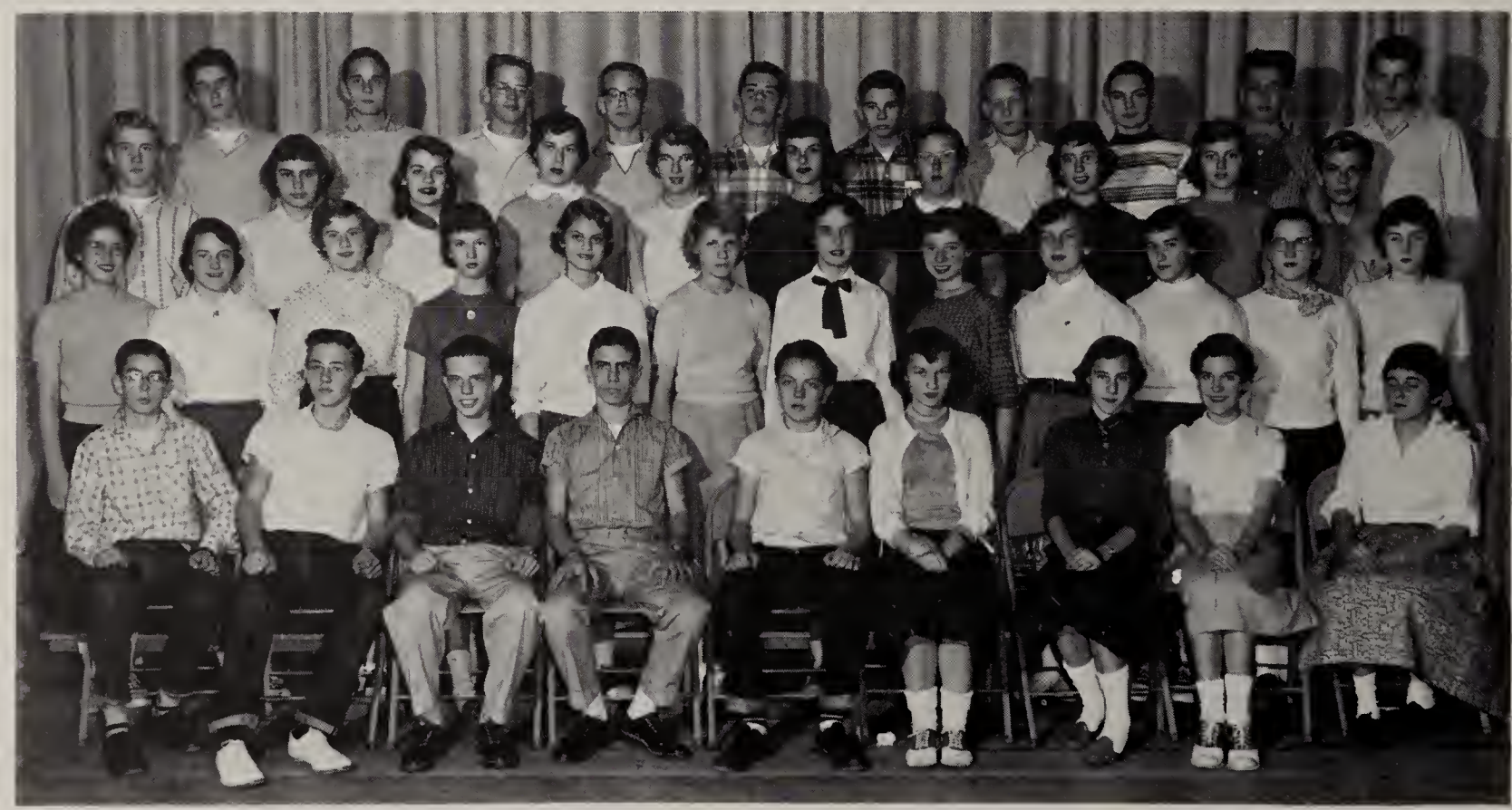

LATIN I CLUB

ROW 1: Bob Wood, George Casper, Don Stump, Don Wesley, Herb Waldon, Jackie Shoemaker, Patricia MacCormick, Sarah Karns, Gyda Otten. ROW 2: Judy Pettay, Gayle Grant, Judy Clatterbuck, DiAnne Forrest, Linda Goll, Judy Baird, Laura Wiandt, Mary Ann Halter, Linda Sirotock, Margaret Boron, Carolyn Crisp, Barbara Sturm. ROW 3: Dave Hosetetter, Barb Corbett, Sandy Bernhart, Sandra Williams, Paula Ritchie, Donna Watts, Ann Dunning, Bonnie Hollender, Jackie Finger, Victor Bertoni. ROW 4: Fred Berndt, Jack Hite, Tim Tilton, Dan Seckler, Jim Rankl, David Krantz, David McCombs, Bart Cable, David Nelson, Ronnie Burnett.

for future careers.

FRENCH CLUB II

ROW 1: David Danesi, President; Gail Mack, VicePresident; Sebia Fisher, Secretary; Sue Ziesmer, Treasurer; Ellen Holben, Reporter; Chuck Danner, Program Chairman. ROW 2: Betty Taylor, Ann Liber, Janice Meeting, Sally Paustian, Pat Geis, Donna Morton.

MR. GEIB
French Club Advisor

Once a month students from the French I and II departments separately gather in learning and fun. The French Club stimulates interest in the language and provides social fellowship.

The French I Club was busy most of the year preparing the banquet for the French students which was held in the spring.

The French II Club spent an enjoyable evening when they went out to eat a chicken dinner. They will use their money to buy a tape recorder for future use.

FRENCH CLUB I

ROW 1: Bob Bent, President; Marcus Workman, Vice President; Nancy McReynolds, Secretary; Joan Garner, Treasurer. ROW 2: Harriett Cleckner, Karen Niedenthal, Barbara Kern, Larry Shaffer, Barbara Becherer, Dan Mantsch, Kathleen McKelvey.

These club members also . . .

LIBRARIANS

SEATED: L. to R. — Martha Rohr, Bonnie Hollender, Pat Kracker, Susan Hershberger, Judy Kogel, Janet Michel, Pres.; Joe Hoagland, V. Pres.; Leona Van Camp, Secy.; Alvin Lutz, Treas.; Mary Ann Halter, Rosemary Barnhart. STANDING: Ray Eberhardt, Gyda Otten, Marian Smith, Sarah Karns, Joan Getz, Daneen Schiltz, Paul Hernandez, Dave Persinger, Dave Danesi, Louis Holben, Joe Arnold, Sandi Williams, Ella Sibila, Joan Moorhead.

MRS. RAMGA
Librarians Club Advisor

LIBRARIANS CLUB

The Librarians Club is mainly a service club. Without the librarians the library could not function. The primary duties of the student librarians are to check books in and out and to aid students in finding them. Mrs. Ramga, our head librarian, teaches them to repair and accession books and magazines.

Keeping attractive book displays in the halls, panel discussions, a trip to Western Reserve University, and a dance have been their projects this past year.

JR. RED CROSS

The Junior Red Cross is a service organization containing two members and an alternate from each class. Also in the organization are several students who help with the projects.

This year the Junior Red Cross collected money for the Tuberculosis and Red Cross Funds. They also filled and distributed food boxed for needy families at Christmas time.

JR. RED CROSS

SITTING: Janice Meeting, Donna Morton, Peggy Teagarden, Sebia Fisher, V. Pres.; Mary Ann Hyde, Ellen Holben. STANDING: Mrs. Baxter, Advisor; Jean Danner, Lynda Baughman, Joan Garner, Secy.; Jim Ulm, Carole Williams, Treas.; Linda Grant, Linda Bartko, Judy Rohr. Pres. Chuck Bush absent.

gladly fulfilled their duties.

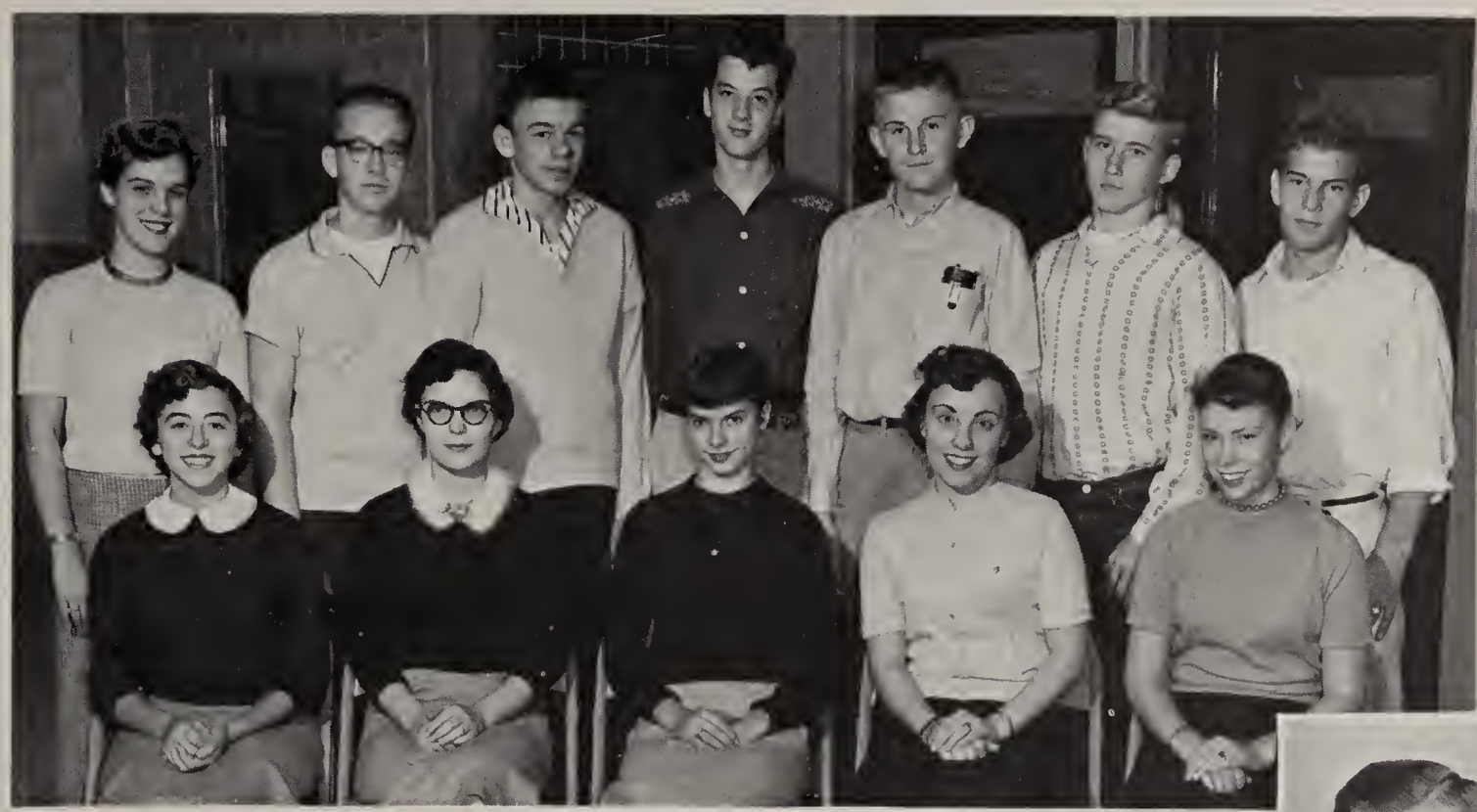

J. M. A. A.

ROW 1: Gayle Ferguson, Gayle Pettay, President; Nancy Krnach, Ann Liber, Sec'y.-Treas.; Suzanne Zastudil. ROW 2: Joan Getz, Dan Seckler, Richard Miller, Jim Fenton, Bob Bent, Vice Pres.; Dave Hostetler, Chuck Danner.

J. M. A. A.

With the idea of promotion of school spirit and athletics in mind, the J.M.A.A. meets once a month. This year, the club handled the football homecoming and planned the football and basketball banquets. After the plans have been drawn up by the Jackson Memorial Athletic Association the entire student body helps make the event a success.

Under the advisorship of Mr. Matthews and the presidency of Gayle Pettay the J.M.A.A. had a successful year.

MR. MATTHEWS
Advisor to J.M.A.A.

OFFICE HELP

The office help are essential in keeping the office running well. They assist the school secretary in answering the phone, running messages, mimeographing papers, and typing letters and report cards.

OFFICE HELP

ROW 1: Lester Albrecht, Jim Ulm, Bob Kompara, Dale Bravis, Bob Bent, Gene Phillabaum, Dennis Kirven. ROW 2: Gayle Pettay, Sue Ziesmer, Carol Brumbaugh, Joyce Sauder, Joe Kirven, Marty Berring, Pat Tusing, Betty Taylor.

Students developed their journalistic . . .

SEATED: Dale Bravis and Carol Lecky. STANDING: Harry Wooden, Cathy Baughman, Mrs. Bond, Advisor; Jean Oberlin.

LEFT TO RIGHT: Judy Thompson, Carol Dessecker, Marialice Myers, Eleanor Rohr, and Lynda Baughman.

TIMES STAFF

The Times Staff is an organization consisting of high school students who wish to put out a well-written paper. The paper covers all activities carried on by the school and their clubs.

In each issue of the "Times" a spotlight on the seniors is given. The paper comes out every month under the watchful eye of the editor and the advisor.

All of the students feel it is a great honor to be chosen as a member of the Times staff.

ROW 1: Jean Oberlin, Eleanor Rohr, Judy Thompson, Cathy Baughman, Editor-in-Chief; Agnes Maurer, Betty Boron. RDW 2: Gayle Pettay, Peggy Teagarden, Sherrie Goodwin, Terry Berring, Carol Dessecker, Jack Garner, Barbara Getz, Gail Mack. ROW 3: Gyda Otten, Marialice Myers, Harry Wooden, Bob Bent, Carol Lecky, Lynda Baughman.

talents on our publications.

ANNUAL STAFF

LEFT TO RIGHT: Margo Gross, Junior Editor; Sue Ziesmer, Editor-in-Chief; Mr. Ramga, Advisor; Chuck Danner, Business Manager.

LEFT TO RIGHT: JoAnn Kessel, Typist; Kay Lemasters, Sophomore Editor; Terry Berring, Senior Editor, Linda Grant, Junior Editor.

The planning of the 1957 "Scoop" began in August, 1956. As soon as school began, pictures were taken and later in October and November, advertisements were sold.

Planning continued through December and copy was written.

Then the rush season began the last few weeks of January and continued to the deadline of March eighth.

STEVE BLATE
Scoop Photographer

AD SALESMEN

ROW 1: Roger Vincent, Jack Garner, Harold Culler, Jim Scott. ROW 2: Chuck Bush, Steve Blate, Terry Berring, John Scheetz, Dennis Kirven, Chuck Danner.

There were speech tournaments . . .

ROW 1: Elaine Wyles, Betty Boron, Kay Lemasters, Bob Bent, Jim Russ. ROW 2: Mr. Poling, Cynthia Mallilieu, Karen Neidenthal, Karen Smith, Gyda Otten, Judy Pettay, Gayle Pettay. ROW 3: Sally McNutt, Rita Jones, David Danesi, David Persinger, Jack Garner, Nancy Klinge, Janet Holshoy.

Busy! This is the word that best describes the National Forensic League. During the past year the club has been very busy attending numerous events, having monthly meetings, and sponsoring tournaments at the school. Perhaps one of the biggest projects of the club was when the members gave their play. Every student who is interested in debate, readings, or extemporaneous speaking may belong to the National Forensic League.

March 23 was the date set for the three NFL one-act plays. All NFL members worked diligently preparing for the productions. Here Mr. Poling and some members of the cast discuss the background and lighting effects.

and enthusiastic casts . . .

1957
SENIOR CLASS PLAY

Left to Right: Darryl Snyder, Eleanor Rohr, MaryAnn Hyde, Elsie Orr, Phil Bray, Chuck Danner, Joe Arnold.

CAST

Mr. Banks	Bob Kompara
Mrs. Banks	Barbara Getz
Tommy Banks	Phil Bray
Ben Banks	Jack Garner
Kay Banks	Mary-Ann Hyde
Buckley Dunstan	Paul Hernandez
Dililah	Eleanor Rohr
Miss Bellamy	Pat Geis
Buzz Taylor	Chuck Danner
Peggy Swift	Gayle Pettay
Mr. Massoula	Joe Arnold
Joe	Darryl Snyder
Red	Joe Hoagland
Pete	Jerry Werner
Tim's Man	Lee Hays
Mrs. Pulitzki	Elsie Orr

Kay **Banks has** recently announced her engagement to Buckley Dunstan, one of the young men who have been seen around the house. Mrs. Banks and the two boys are happy, but Mr. Banks is in a dither.

Buckley and Kay don't want a "big" wedding, so each member of the Banks family compiles his own list of guests. However, things are complicated when each member secretly adds more people to the card file, which Mr. Banks had invented as a measure of controlling the number of guests.

Conditions are completely in chaos after a caterer, dressmakers and furniture movers take over.

Buckley quarrels with Kay because she has not kept her promise that the wedding shall be small and simple. Kay, in a fit of temper, calls off the wedding and Buckley leaves in despair.

Fortunately, the spot is cleared up and the wedding will take place as scheduled. In the process of confusion, Kay and her father come to a new understanding, as they leave for the church to "go knock 'em dead!"

Left to right: Bob Kompara, Barbara Getz, Gayle Pettay, Mary Ann Hyde, Paul Hernandez, Jack Garner.

which totaled up to . . .

1956
JUNIOR CLASS PLAY

Left to right: Carol Lecky, Owen Cheney, Gail Mack, Pete Pearson, Dennis Kirven, Roger Vincent.

"The Night of January 16" was the name of the 1956 junior class play. It is a murder trial of Karen Andre, accused of killing Bjorn Faulkner, her former boss. No one could identify his body.

Two women ruled Faulkner's life—Karen Andre, partner of his swindling business, and his widow, Nancy Lee Faulkner.

On the third day in the court, Larry Regan appeared and testified that the body thrown over the building wasn't Bjorn Faulkner's but that of a gangster.

The jury, picked from the audience, made the final decision of "Not Guilty"

CAST

Prison Matron	Agnes Maurer
Bailiff	Skip Olsen
Judge Heath	Owen Cheyney
District Attorney Flint	Pete Pearson
His Secretary	Sally Paustian
Defense Attorney Stevens	Jack Garner
His Secretary	Janice Meeting
Clerk of the Court	Dennis Kirven
Karen Andre	Gail Mack
Dr. Kirkland	Terry Berring
Mrs. John Hutchins	Elsie Orr
Homer Van Fleet	Phil Bray
Elmer Sweeney	Lee Hays
Nancy Lee Faulkner	Carol Dessecker
Magda Svenson	Sue Ziesmer
John Graham Whitfield	Dale Bravis
Jane Chandler	Ellen Holben
Sigurd Jungquist	Chuck Danner
Larry Regan	Paul Hernandez
Roberta Van Rensselaer	Joan Stephenson
Stenographer	Carol Lecky
Two Policemen	Roger Vincent and John McNeal

Left to right: Sherrie Goodwin, Chuck Danner, Gail Mack, Agnes Maurer, Paul Hernandez, John McNeal, Jack Garner, Skip Olsen, Joan Stephenson, Carol Lecky.

good performances.

CAST

Maudie ....Linda Grant
Davy ....Myron Hoagland
Silvia .... Barbara Kern
Mrs. Mason . .....Ann Seel
Joy .... Kay Gardner
Jerry ..... Jerry Ater
Lysbeth .... Carole Williams
Julie .....Shirlee Baer
Alix ..... Ruth Werker
Mr. Mason .. .. Chuck Jolliff
Ted ..... Louis Holben
Chi .... Gary Weltlich
Margaret ..... Jeannie Swart
Mrs. White ...Kathleen McKelvey
Mrs. Allen ...Nancy McReynolds
Mrs. Day .. ...Barbara Becherer

Seated: Kay Gardner, Linda Grant, Barbara Kern. Standing: Chuck Jolliff, Ann Seel, Jerry Ater, Jeannie Swart, Myron Hoagland, Miss Holden.

1957 JUNIOR CLASS PLAY

MEN ARE LIKE STREETCARS is a comedy of three acts depicting the trials and tribulations of one Maudie Mason. Despite the many problems incurred by an unmarried older sister who can not seem to latch onto a suitable suitor, a drippy cousin who turns into a social butterfly and steals Maudie's friend's OAO (one and only), a boyfriend who becomes a worm that turns, and parents who fail to realize what an adult their daughter has become, Maudie comes through with flying colors and a new "line".

The play is quite revealing at times—baring the souls of Maudie and her three friends, their philosophy of life, and their successful and unsuccessful attempts at snaring men. The title of the play is indicative of the trend of the times for, as Maudie phrases it—"Men are like streetcars —if you miss one, there'll be another along in ten minutes!"

Seated: Nancy McReynolds, Carole Williams, Kathleen McKelvey. Standing: Louis Holben, Barbara Becherer, Shirlee Baer, Ruth Werker, Gary Weltlich.

The outstanding received awards.

NATIONAL HONOR SOCIETY

1956 Members

Seated: Gail Mack, Sebia Fisher, Cathy Baughman, Barbara Getz, Marialice Myers, Ann Liber, Sue Ziesmer, Pat Geis. Standing: Mr. Sauder, Dorothy Amacher, Betty Taylor, Chuck Danner, Harold Culler, David Danesi, Dennis Kirven, Jane Boughman, Janet Michel. Absent: JoAnn Kessel.

Linda Grant is tapped by Jane Boughman.

Mr. Sauder presents the pins.

1957 MEMBERS

Seated: Marian Smith, Linda Grant, Margo Gross, Kathleen McKelvey, Gayle Pettay, Bonnie Little, Joan Garner, Kay Gardner, Karen Neidenthal, Joy Scott, Barbara Becherer, Carol Minter, Barbara Kern, Nancy McReynolds. Standing: Dick Geissinger, Marcus Workman, Dick Miller, John Paustian, Darian Richardson, Cliff Miller, Bob Bauer, Bob Bent, Jim Russ, Jim Ulm, Norman Braneky, George Matako, Gary Weltlich, Chuck Jolliff.

To make a . . .

To Mim, A cute girl with a swell personality. Best of luck in everything you do. You deserve it. Always stay as sweet as you are. Never forget our beloved? W. H. class
Barb B.

MAJORETTES

Kneeling. Cathy Baughman, Judy Magers, Sharon Magers, Carol Zink.
Standing: Barbara Becherer, Barbara Disler, Carol Dessecker, Barbara Kern, Carol Williams.

At one of the rallies the kids clap to the music and watch the majorettes do a tricky dance number.

successful year . . .

SENIOR

ROW 1: Kay Gardner, Barbara Disler, Betty Boron, Kay Lemasters, Julia Everhart. ROW 2: Marianne Kirk, Barbara Kern, Barbara Becherer, Carole Williams, Carol Zink, Judy Elder, Carol Pettay. ROW 3: Vicki Floom, Elaine Wyles, Carol Minter, Pat Kracker, Tom Lockard, Sondra Geis, Gary Sponseller, Bob Randles, Dick Geissinger, Wesley Schaub, Gordon Wyles, Judy Clatterbuck, Don Wesley. ROW 4: Linda Goodwin, Barbara Price, Judy Hoffee, Nancy McCort, Nadine Halter, Ruth Smith, Pat Drury, Sandy Sponseller. ROW 5: Carole Lockard, Jim Wertz, Dick Sturm, Nancy Huffman, Chuck Wertz, Sharon Magers, Bob Jarrett, Heath Simpson, Dick Zastudil, Doug West, Tom McWhorter, David Dadesi.

To Mim,
Have a ball
If you can't
be good, be
careful. Best
of luck for a
wonderful future.
Marcus
Workman

BAND OFFICERS

Carl Brumbaugh	Secretary
Carol Dessecker	President
Marcus Workman	Treasurer
Carole Williams	Vice President

BAND

ROW 1: Joy Henson, Nancy Ronk, Harriett Cleckner, Dorothy Amacher, Peggy Zahler. ROW 2: Irene Craig, Betty Nutter, Janet Holshoy, Carol Brumbaugh, Charlene Casper, Virginia Stamman, Donna Kimble, Joe Guest, William Finger. ROW 3: Bill Vitak, George Casper, Tom Ricker, David Gowing, John Dretke, Susan Halter, Will Gates, Judy Trachsel, Nancy Klinge, Shirley Huffman, Carol Dessecker, Cathy Baughman, Anne Linn, Jane Boughman. ROW 4: Richard Miller, Joe Kirven, Chris Bixler, Marcus Workman, Janet Miller, Margaret Boron, Glen Phillabaum, John Baich, Bob Wood, Sally McNutt, Miriam Bower, Barbara Zintz (standing). ROW 5: Jeff Regula, Tim Taylor, Jim Walsh, Mr. Gates, Instructor; Judy Magers.

MR. GATES
Band Director

new music teachers . . .

PEP BAND

ROW 1: Cathy Baughman, Judy Magers, Barbara Becherer, Barbara Disler, Carol Dessecker, Barbara Kern, Sharon Magers, Carol Zink, Carol Williams, Bob Jarrett, Charles Wertz. ROW 2: Dorothy Amacher, Elaine Wyles, Nancy McCort, Gary Sponseller, Tom Lockard, David Wurtz. ROW 3: Jane Boughman, Charlene Casper, Harriett Cleckner, Ann Linn, Virginia Stamman, Nancy Klinge, Shirley Huffman. ROW 4: Irene Craig, Janet Holshoy, Carol Brumbaugh, Gordon Wyles, Wesley Schaub, Dick Geissinger, Bob Randles. ROW 5: Chris Bixler, Marcus Workman, Jeff Regula, Miriam Bower, John Baich, Margaret Boron.

The Pep Band looks on as the five cheerleaders become the team and five varsity boys become cheerleaders at one of the rallies.

their instruments . . .

During a football rally, the Senior girls go into their huddles.

Senior Class members rock and roll as our Elvis Presley (John McNeal) plays the guitar.

The Sophomore boys presented a skit for football season showing the effects of drinking, smoking, and gambling.

and their voices . . .

SENIOR HIGH

ROW 1: Sandy Bernhart, Shirley Weston, Linda Goodwin, Shirley LeBeau, Carol Nist, Judy Shank, Carolyn Edwards, Susan Hershberger. ROW 2: Karen Smith, Janet Livingston, Sherrie Goodwin, DeMaris Vincent, Eunice Domer, Marjorie Eby, Paula Ritchie, Mary Ann Halter, Grace Wiandt. ROW 3: Judy Trachsel, Florence Furbee, Bonnie Hollender, Sue Brower, Larry Reed, Jack Mercier, Bob Randles, Joe Kirven, Jim Ulm.

MISS ANN PATTERSON
Choir Director

were blended.

SCHOOL CHOIR

ROW 1: Donna Shearer, Karen Smith, Joan Lee, Betty Nutter, Linda Sirotock, Barbara Zintz, Shirley Huffman, Nadine Halter. ROW 2: Diane Lightbody, Sarah Karns, Pat Sheppler, Sue Zastudil, Bonnie Kelly, Betsy Rohr, Pat MacCormick, Barbara Sturm, Pat Billman. ROW 3: Dale Bravis, Jack Garner, Norman Braneky, Tim Taylor, Astrid Lundberg, Barbara Disler, Joan Getz, Carol Nye, Dianne Paul.

GIRLS ENSEMBLE

ROW 1: Ann Liber, Carol Lecky, Mary Ann Hyde, Pat Geis.
ROW 2: Ellen Holben, Pat Good, Sherrie Goodwin, Sandy Simpson, Barbara Getz.

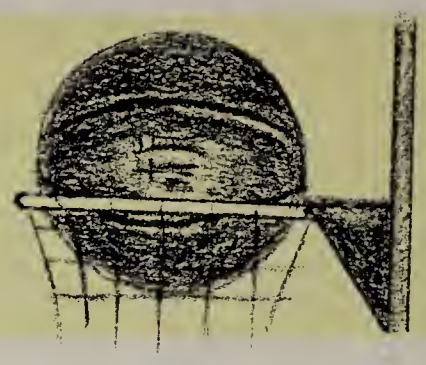

SPORTS

Three coaches guided the destinies of our teams involved in inter-school competition. Cheerleading and JMAA furnished outlets for the energies of other students. Of the number participating, 47 won varsity awards. Those active in sports were not the only ones who enjoyed them; nearly 1800 fans watched the teams perform.

JHS

HOME
65
PERIODS
VISITORS
62
30

Football . . .

VARSITY

ROW 1: Dick Harper, Joe Arnold, Harold Culler, John Scheetz, Chuck Danner, Jack Garner. ROW 2: Tom Malinowski, George Matako, Jerry Ater, Roger Moesle, Lee Hays, Joe Selogy. ROW 3: Alvin Lutz, Bill Forsyth, Bill Hunsinger, Jim Blackstone, Harry Ludwick, Robert Bauer.

started off . . .

FOOTBALL

ROW 1: Paul Hernandez, Chuck Bush, Co-captain; Joe Hoagland, Co-captain; Bob Sebald, Darryl Snyder, Howard Bower. ROW 2: John Easterday, Dave Wallenhurst, Louis Holben, Chuck Jolliff, Jim Ulm, Mr. Fife, Coach. ROW 3: Don Benson, Ted Stuhldreher, Rich Knowles, Howard Heitger, Jack Mercier, Nelson Shammo.

SENIOR FOOTBALL PLAYERS

ROW 1: Joe Hoagland, Chuck Bush, Paul Hernandez, Dick Harper, Harold Culler, Jack Garner, Joe Arnold. ROW 2: Chuck Danner, Lee Hays, Bob Sebald, Joe Selogy, Darryl Snyder, John Easterday, Howard Bower, John Scheetz.

Practice begun August 20, with 91 ambitious boys all hoping to make the team. After weeks of practice 35 boys were named for the varsity team, 15 of which were seniors. The reserve team was made up of 58 other boys.

At the annual football preview Jackson again successfully opened their season by beating Louisville 6-0. They stayed on the winning end in their next game by rolling over Uhrichsville 55-6.

Our 19-game victory streak was then broken when Orrville upset our Polar Bears 19-20. The first league game Jackson lost in three years was to Sandy Valley with a 6-8 score. Navarre marked up the third strike on our record by winning 27-13.

Jackson met and defeated Middlebranch 25-0 on October 6 in what was definitely the wettest game of the season. The stadium in North Canton was filled with wet spectators for over half an hour when the officials decided the game must be stopped until the lightning ceased.

COACHES: Bob Fife, Dale Haverstock, and Harry Dutka.

At the homecoming game on October 19, the Polar Bears came out on top again. This time by whipping Northwest 27-13. One of the biggest upsets of the year occurred at Wooster on October 26 when Jackson handed the highly rated Wooster Generals a 15-7 defeat.

The next team to be overpowered by Jackson was North Canton who received the short end of a 33-6 score. In the last and coldest game of the season Jackson defeated East Canton 55-13.

This was the completion of the 1956 football season. This Season didn't end with the outstanding record of the Polar Bears are accumstomed to, but it did prove they were strong enough to pull themselves back up after they fell down. The season closed finding Jackson in third place.

with the excitement . . .

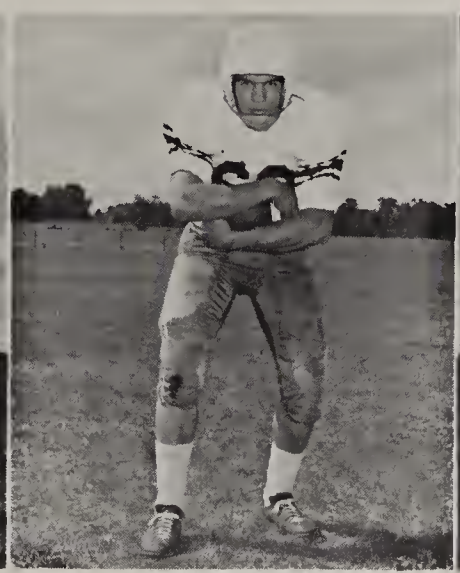

Chuck Bush Joe Hoagland
Co-Captains - 1956-1957

Bill Forsythe Alvin Lutz
Co-Captains - 1957-1958

Chuck Bush dodges the last enemy to go the whole way.

Joe Hoagland is wasting no time getting that ball down the field.

of last minute . . .

Almost, but not quite!

Wouldn't you hate to be this Northwest player?

Going Down?

touchdowns . . .

If you can't go around — go over!

Where is that ball anyway?

And the poor guy doesn't even have the ball!

RESERVE

ROW 1:
- Martin Gradijan
- Jim Kracker
- Chauncey Boyer
- David LaBriere
- Lee Boron
- Steve Schreep

ROW 2:
- Dave Helmick
- Ted Habony
- Carl Stuhldreher
- Bill Metz
- Bob Fisher
- John Blackstone
- Jim Hoagland

ROW 3:
- Karl Ney
- Jeff Mack
- Larry Floom
- Tom Lewis
- John Ater
- Tim Floom
- Bob Wagner
- Lee Underwood

ROW 4:
- David Hostetter
- George Welty
- David Jolliff
- Dan Seckler
- Tim Tilton
- David Nelson
- John Fick
- Jack Hite

cheering crowds.

FOOTBALL

ROW 1:
- Ted Rohrer
- Larry Schaffer
- Terry Ulm
- Ray Braucher
- Dave Burgoon
- Bob Sutherland
- Ronnie Harper

ROW 2:
- Ned Guest
- Bill Kiefer
- Vic Bertoni
- Terry Thompson
- Bob Young
- Dick Boron
- Gary Boss
- David Mobberly

ROW 3:
- Jack Weimer
- Dick Halter
- Fred Berndt
- Louis Beshara
- Chuck Stoner
- Tom Marchand
- Larry Lutz
- Mr. Haverstock, Coach

ROW 4:
- Loren Bates
- Ronnie Ulm
- John Paustian
- Don Sebald
- Jim Selogy
- Paul Markowsky
- Tom Cozy
- Myron Hoagland

The pride of the . . .

Miss Oberlin is shown here seconds before Joe Hoagland, co-captain, crowns her queen. Crown-bearer, GeorgeAnne Baughman, presents the crown and Chuck Bush, co-captain, waits for his chance to present the Queen with a dozen white mums.

A big smile is shown by all as the Queen's large crown slips down onto her forehead.

The Queen and her court in their throne after the crowning. Left to right: Jean Danner, sophomore; Carol Dessecker, senior; Queen Jean; Linda Goll, freshman; Linda Grant, junior.

football team.

Miss Jean Oberlin reigned as football queen at the homecoming game, October 7, 1956. The queen and her attendants were chosen by the members of the reserve and varsity football teams. Members of the queen's court were: Carol Dessecker, senior; Linda Grant, junior; Jean Danner, sophomore; and Linda Goll , freshman.

Fitting the occasion, Jackson defeated Northwest 27-13.

The coronation took place on the football field at halftime. The weather co-operated making the occasion even more splendid.

MISS JEAN OBERLIN

The big moment over, the attendants are chauffeured from the field in a light blue Cadillac convertible. Left to Right: Linda Goll, Jean Danner, Linda Grant, Carol Dessecker.

Our cheerleaders proved . . .

VARSITY
CHEERLEADERS

Left to Right: Kay Lemasters, Nancy Krnach, Jean Oberlin, Linda Grant, Jeannie Danner.

Left: Who cares if it pours?
Just so we win!

Right: The cheerleaders hold still only long enough to salute the Alma Mater.

Left: Due to the efforts of these cheerleaders, Jackson received the reputation of having the best cheering section in Stark County.

to be very capable.

The varsity and reserve cheerleaders were chosen last spring by the student body. Filling the five positions on the varsity squad were: Jeanie Oberlin, Linda Grant, Nancy Krnach, Jeannie Danner, and Kay Lemasters.

The reserve squad consisted of Lynda Baughman, Gayle Grant, Judy Pettay, and Josie Copper.

A lot of credit for our successful season goes to our cheerleaders. They worked together to create an atmosphere equal to the desire of the team. They attended the Cheerleaders Clinic at Northwest on the 27th of October. This Clinic was helpful in producing more powerful cheers and better planned rallies. The "Pep Jug" was also a result of the clinic.

The cheerleaders not only lead the crowd at the games but were also in charge of the rallies. An event that added a great deal to the neatness of the rallies was the wearing of their uniforms.

The cheerleaders did an excellent job this year even though they were handicapped by the absence of their second mother, Mrs. Baxter, for a large part of the cheering season.

The cheerleaders wish to thank everyone for their wonderful support and hard work. Without the co-operation of each and every one of you it would have been impossible to have won Jackson the reputation it has for good sportsmanship, excellent school spirit, and winning desire.

Josie Copper, Lynda Baughman, Judy Pettay, Gayle Grant.

RESERVE CHEERLEADERS

In the first basketball rally the cheerleaders asked the team for a championship. And they obeyed!

The cheerleaders at the homecoming game weren't quite ready to have their pictures taken.

Next came basketball . . .

JOE HOAGLAND

DAVE MOBBERLY

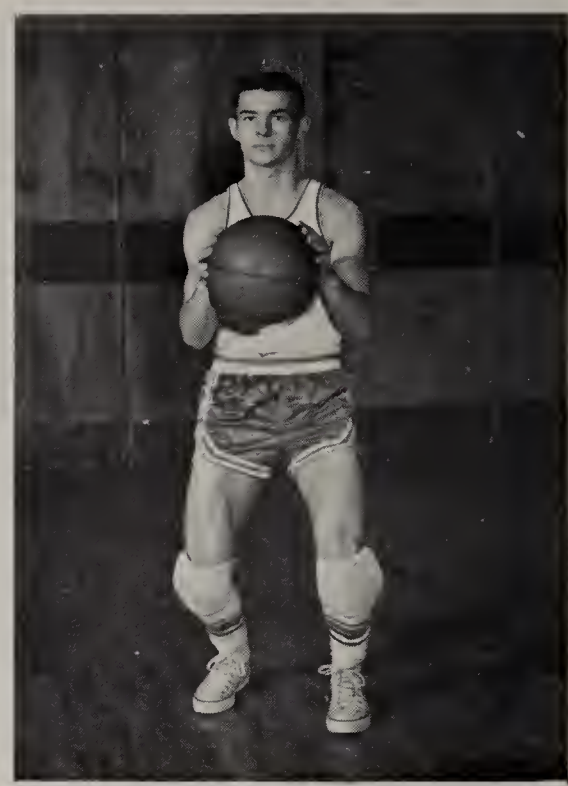

CHUCK JOLLIFF

BILL FORSYTH

CLASS AA

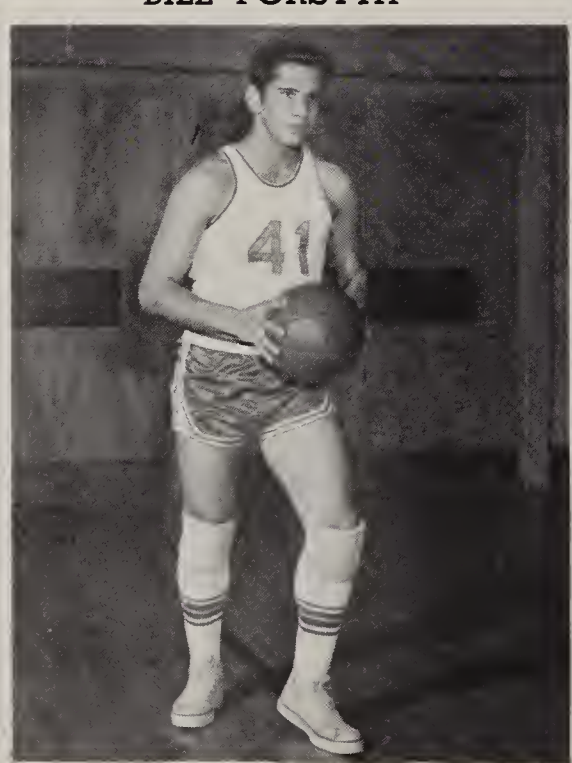

KENNY WOLFE

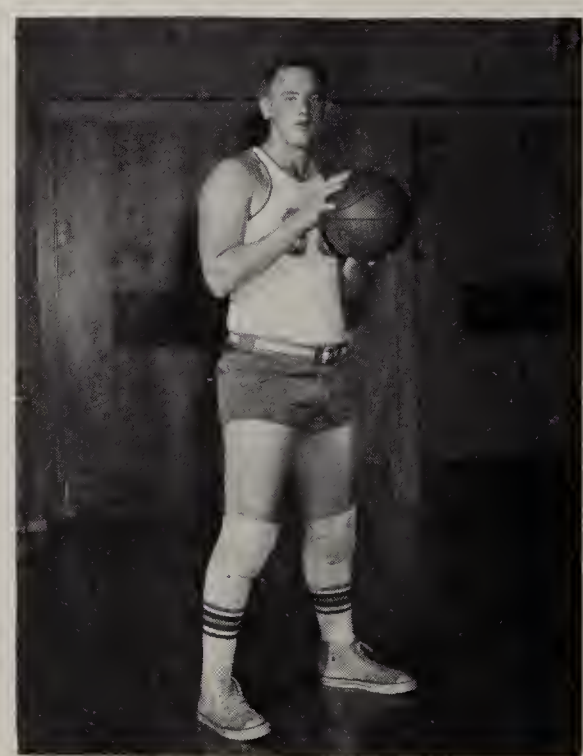

JIM WESIE

tricky shots and . . .

To Miriam,
a good kid who
will go along way
be good in life,
Benny

JOHN SCHEETZ

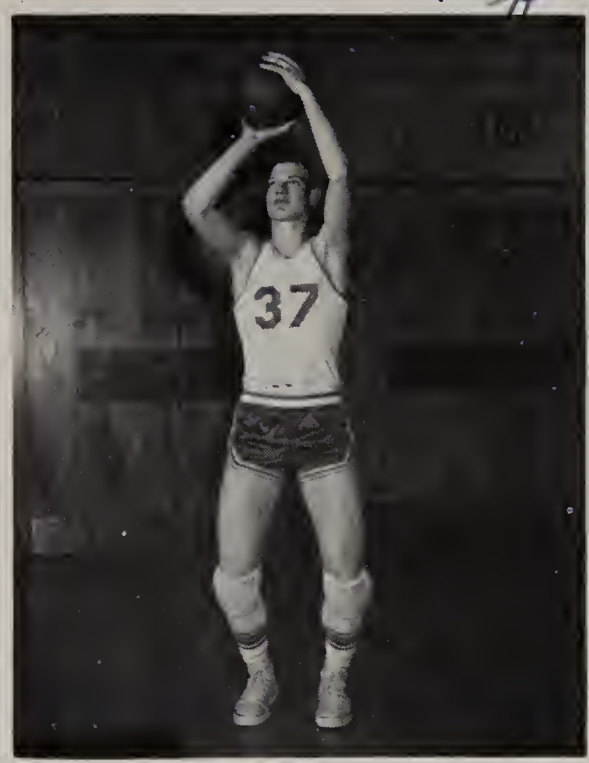

DON BENSON

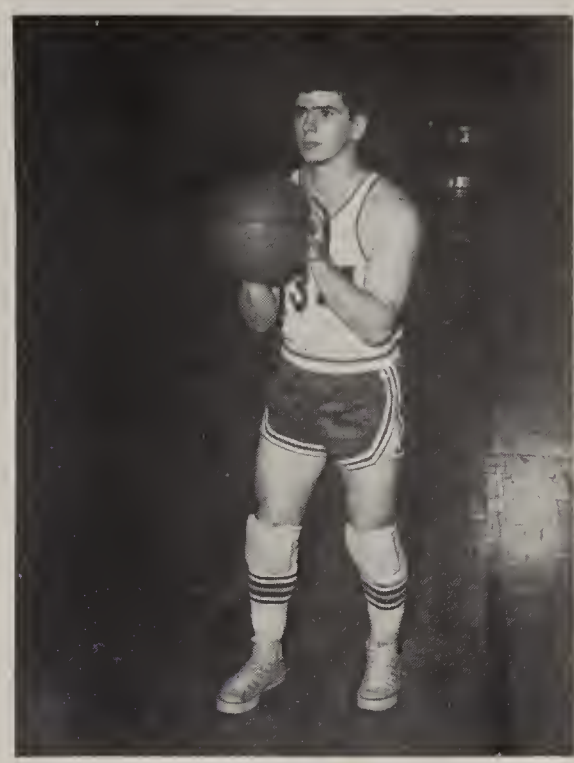

CHUCK BUSH

CHAMPIONS

Coach Haverstock and Harold Culler admire the Tournament Sectional Trophy. This is the first year that Jackson has progressed this far in the tournament.

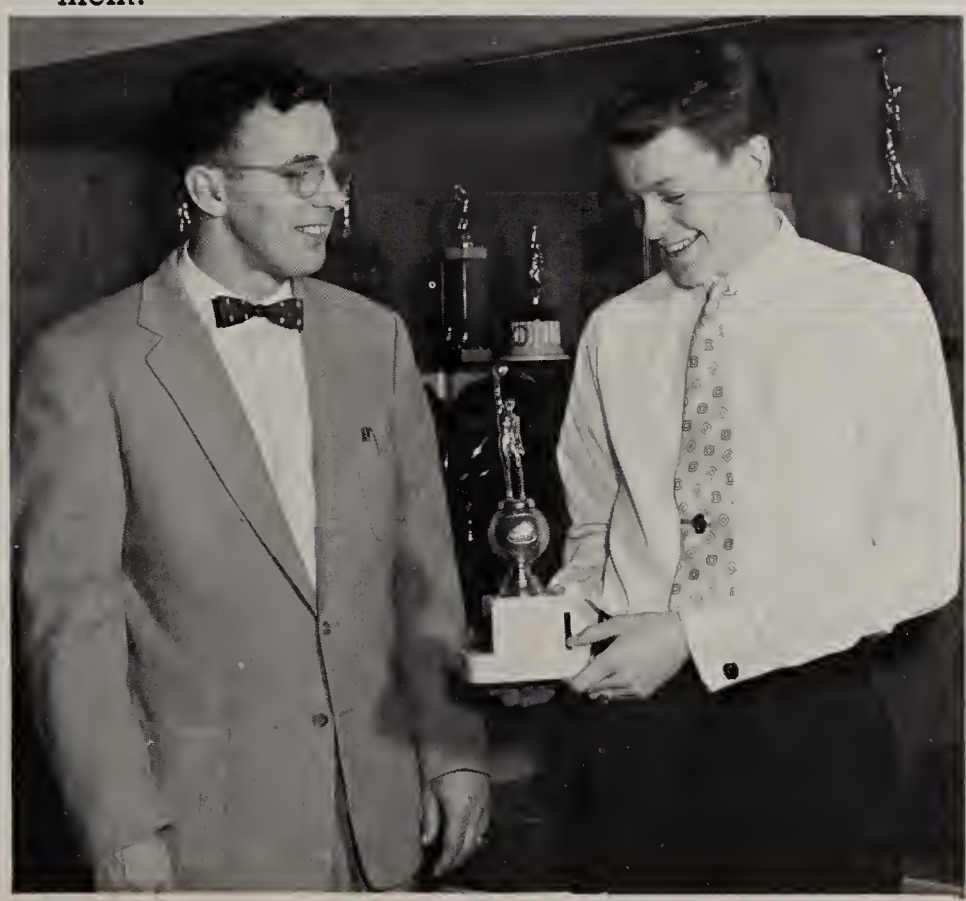

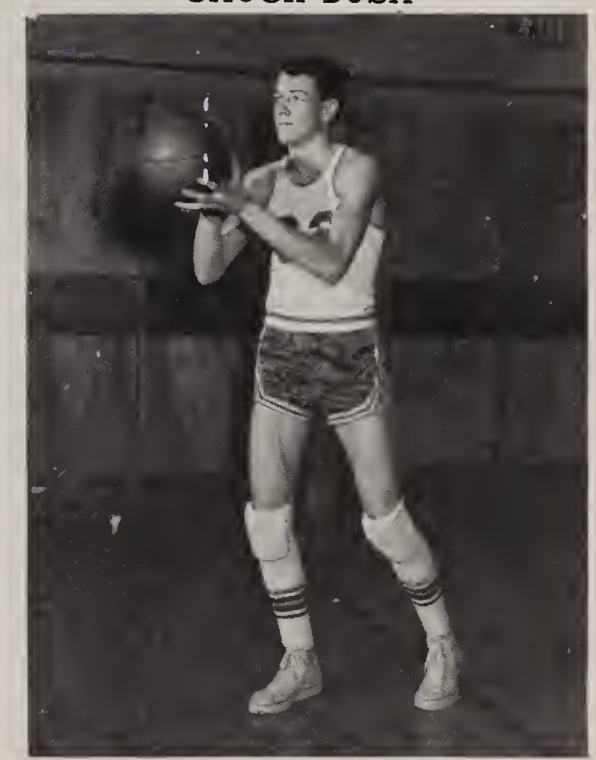

HAROLD CULLER

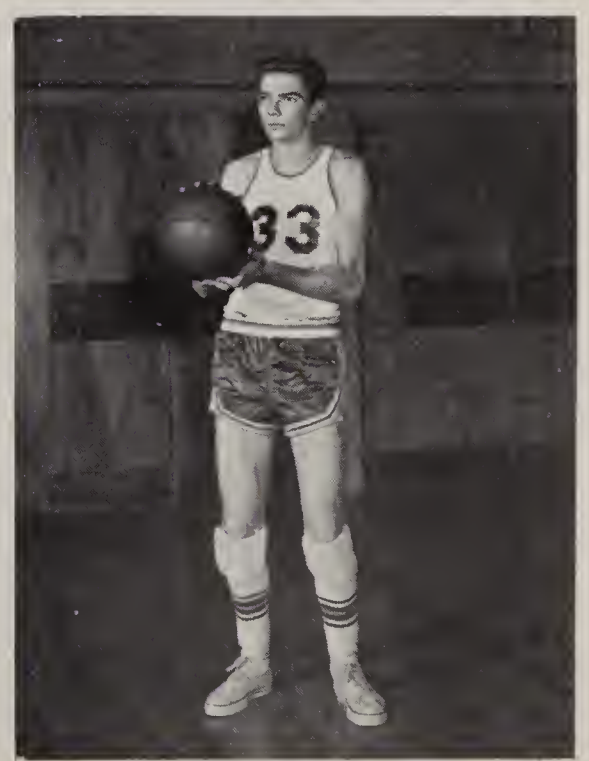

RICHARD CLIMES

In this picture heighth seems to be the barrier for John Scheetz.

one point leads . . .

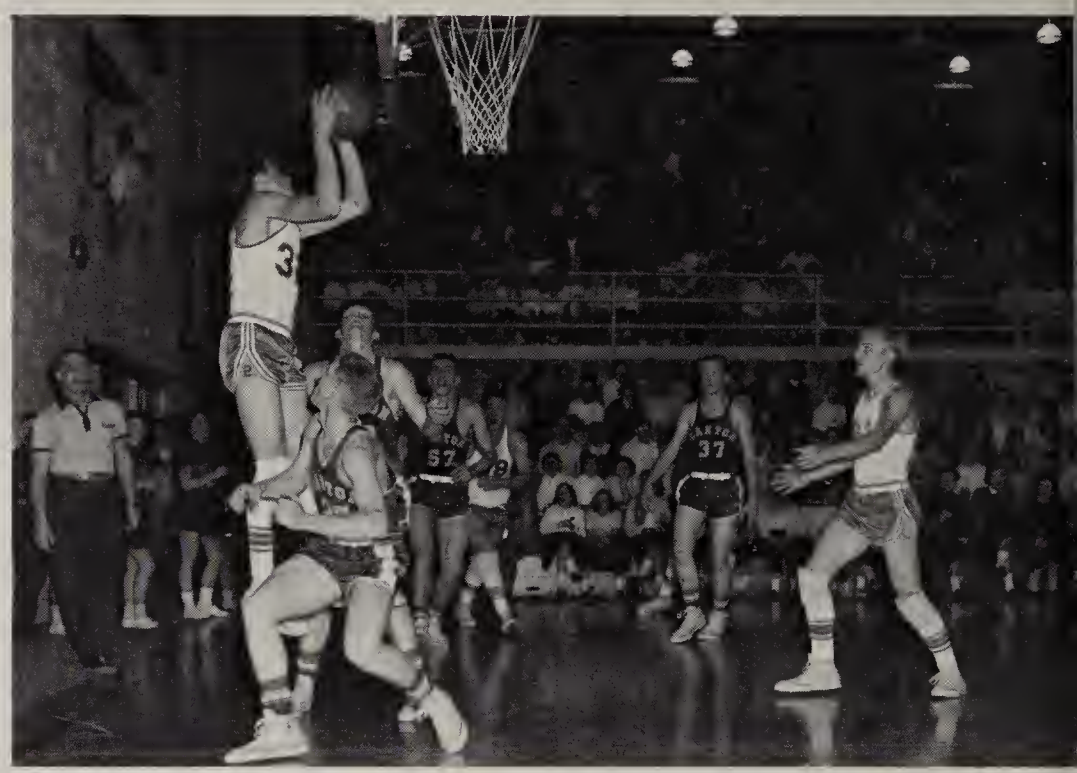

Up goes Harold Culler to make two more points.

Joe Hoagland is hoping to make that score 18-6.

created Class AA Champs . . .

Kneeling: Coach Haverstock, John Fick, Student Manager. Standing: Chuck Bush, Dave Mobberly, John Scheetz, Richard Climes, Jim Wesie, Don Benson, Harold Culler, Ken Wolfe, Joe Hoagland, Bill Forsyth, Chuck Jolliff.

The Jackson Polar Bears' basketball team this season must be classified as the "dream team." Wearing the Stark County Class AA Championship crown wasn't enough to satisfy this team. They gained this crown by defeating all seventeen of their opponents to also be known as the only undefeated team in Stark County. On the All-County team, chosen by the votes of the Stark County coaches, Jackson placed two of its starting five, Harold Culler and Chuck Bush. On the second team two more of its five starters, Joe Hoagland and Don Benson. Still not slowing down, Jackson went on to take over the All Suburban ratings. The All Suburban team, chosen by the Canton Repository, found not only two of Jackson players, Harold Culler and Chuck Bush, on the first team but the remaining three, John Scheetz, Joe Hoagland, and Don Benson, on the second team. And to top all of this—Coach Dale Haverstock was named "Coach of the Year" by the Canton Repository.

In tournament play, Jackson also set an outstanding record. In the first tournament game, the Jackson Polar Bears played one of the most outstanding games of the season. In this game, Jackson pounced over the Timken Trojans. The next team to fall prey to Jackson was Wooster. By defeating Wooster, the Polar Bears won the Tournament Sectional Trophy. This team was the first to ever bring this trophy home.

The season ended after 19 undefeated games. Jackson finished 23rd in the state. This basketball season was the best in the school's history and one we are sure no one will ever forget. The Jackson Polar Bear's basketball team of '56-'57 was DEFINITELY the "Dream Team".

VARSITY SCHEDULE

Jackson	51	Massillon	45
Jackson	36	Sandy Valley	34
Jackson	44	East Canton	40
Jackson	76	Northwest	45
Jackson	52	Navarre	28
Jackson	63	North Canton	38
Jackson	50	Canton South	44
Jackson	78	Middlebranch	68
Jackson	49	Sandy Valley	48
Jackson	55	East Canton	48
Jackson	47	Northwest	41
Jackson	57	Navarre	47
Jackson	43	Lehman	34
Jackson	77	Middlebranch	40
Jackson	39	North Canton	28
Jackson	53	Wooster	46
Jackson	81	Uhrichsville	41

TOURNAMENT

Jackson	81	Timken	66
Jackson	56	Wooster	53
Jackson	60	Lincoln	71

To Miriam, a pest of a girl. Best of Luck always. Dick (55)

RESERVE SQUAD

ROW 1: Jim Ulm, David Clatterbuck, Alvin Lutz, Ronny Holmes, Dick Miller. ROW 2: Mr. Dutka, Coach; Ronny Ulm, Richard Knowles, Jerry Ater, Larry Shafer, Louis Holben, Edward Smith, Manager.

for our school.

RESERVE SCHEDULE

Jackson	52	Massillon	56
Jackson	37	Sandy Valley	51
Jackson	58	East Canton	41
Jackson	44	Northwest	43
Jackson	47	Navarre	26
Jackson	49	North Canton	26
Jackson	57	Canton South	41
Jackson	60	Middlebranch	48
Jackson	46	Perry	54
Jackson	35	Sandy Valley	57
Jackson	45	East Canton	40
Jackson	41	Northwest	39
Jackson	64	Navarre	31
Jackson	61	Middlebranch	34
Jackson	36	North Canton	35
Jackson	51	Wooster	43
Jackson	60	Uhrichsville	36

FRESHMAN SCHEDULE

Jackson	31	East Canton	25
Jackson	33	Canton South	45
Jackson	41	North Canton	20
Jackson	26	Lehman	35
Jackson	42	East Canton	29
Jackson	30	McKinley	45
Jackson	60	Perry	44
Jackson	58	Louisville	34
Jackson	45	Lincoln	52
Jackson	47	Lehman	31
Jackson	40	McKinley	16
Jackson	35	Louisville	43
Jackson	28	South	36
Jackson	29	Lincoln	52
Jackson	32	North Canton	22

FRESHMAN SQUAD

ROW 1: Dave Hostetter, Vic Bertoni, Ned Guest, Dan Seckler, Bill Kiefer, John Flood. ROW 2: Mr. Matthews, Coach; Tim Tilton, Jack Hite, Dan Berndt, Tom Marchand, Karl Ney, Ronny Burtnett, George Welty.

These, also, created excitement.

HI-Y "A" TEAM

Seated: Bob Sebald, Jerry Werner, John Easterday, Joe Selogy, Tim Jones.
Standing: Paul Hernandez, John McNeal, Darryl Snyder, Fred Nye, John Boyd, Skip Olsen.

HI-Y "A" RECORD

Jackson - Louisville	WON
Jackson - Canton South	WON
Jackson - McKinley	WON
Jackson - Hartville	WON
Jackson - Middlebranch	WON
Jackson - Louisville	LOST
Jackson - Canton South	LOST
Jackson - Minerva	LOST
Jackson - Northwest	LOST
Jackson - Jackson "B"	LOST

HI-Y "B" RECORD

Jackson - Middlebranch	WON
Jackson - Northwest	WON
Jackson - Jackson "A"	WON
Jackson - McKinley	WON
Jackson - Sandy Valley	WON
Jackson - Louisville	LOST
Jackson - Canton South	WON
Jackson - Louisville	WON
Jackson - Minerva	WON
Jackson - Canton South	LOST

HI-Y "B" TEAM

Seated: David Snyder, Dick Geissinger, Jim Blackstone, Gary Weltlich, Jim Russ. Standing: Nelson Shammo, Skip Willaman, Dick Bernard, Harry Ludwick, Bob Bauer, Cliff Miller, Jim Scott, Coach.

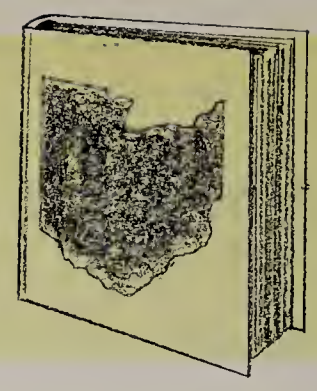

JUNIOR HIGH

Here the eager, inquisitive youth were helped to build character. The routine of the day ran in an interesting and variable pattern. They had the thrill of choosing their own student council and cheerleaders and having a different teacher every hour was also new. They began to realize that making the best of what they have now will make them better citizens of the future.

JHS

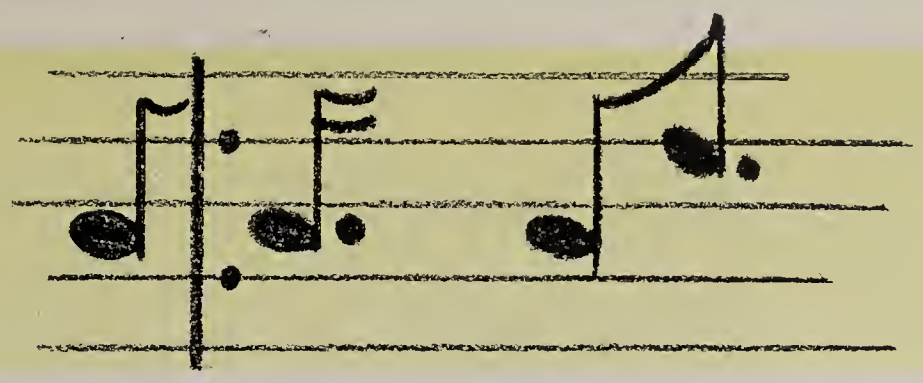

Remember you were . . .

EIGHTH GRADE

Marta Alexander
Pat Andrews
Charles Ayres
Carol Baer
Karen Baughman
Terry Bixler
Larry Blate
Carol Boomhower

Carol Boron
Leo Boron
Chauncey Boyer
Roy Braucher
Sherrilyn Bray
James Brass
Ed Brooks
Judith Brumbaugh

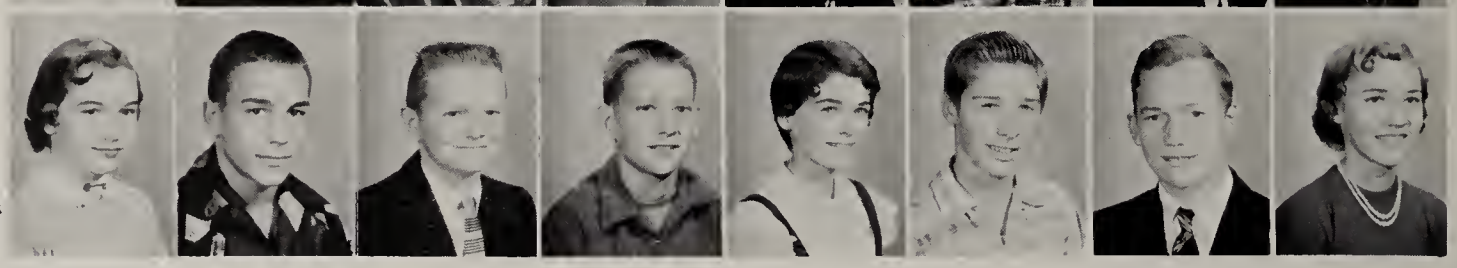

Connie Bryson
David Burgoon
Charles Byrd
Harold Canterbury
Jerry Cartiea
Charles Coltrin
Nancy Copeland
Tom Covert

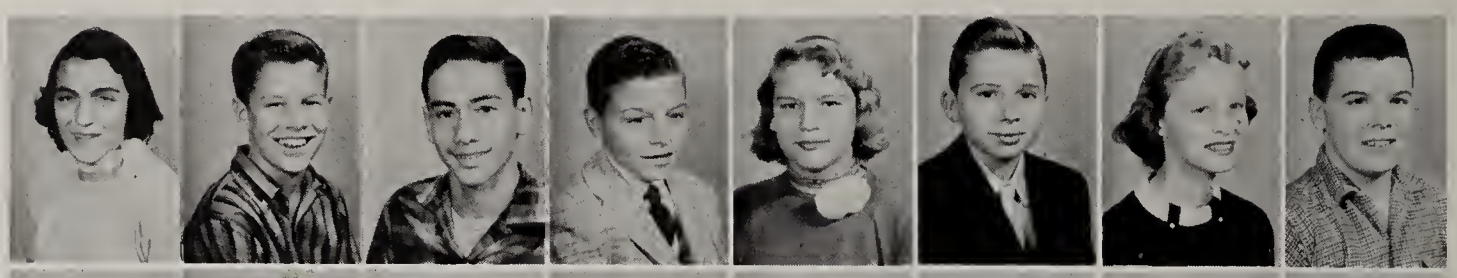

Jack Crawford
Janet Cushing
Sandra Decker
Lawrence Dillon
John Dretke
Charlotte Duke
Tom Eckert
Bonnie Edwards

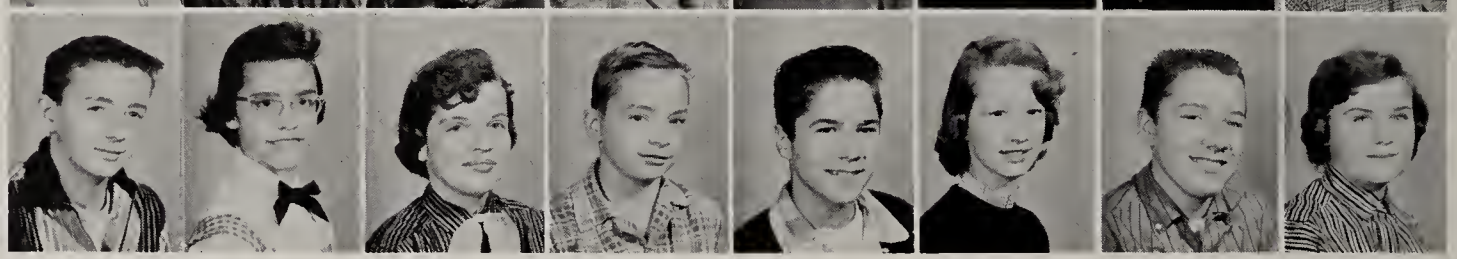

Judy Elder
Eleanor Etter
David Faverty
Nick Fidler
Joan Fidler
Louise Fierstos
Ronnie Fink
Barbara Forsyth

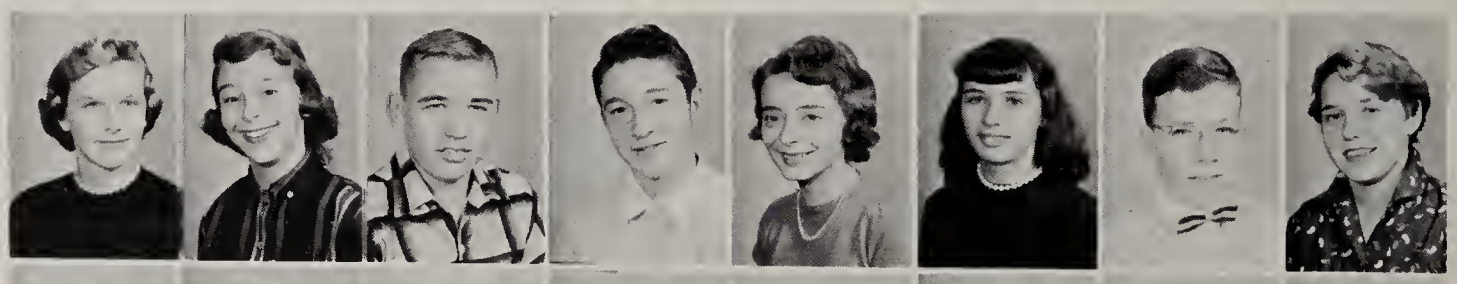

Steve France
Richard Frazee
Marlene Frick
Bonnie Frum
Sheila Garner
Willy Gates
Leslie Gergel
David Gowing

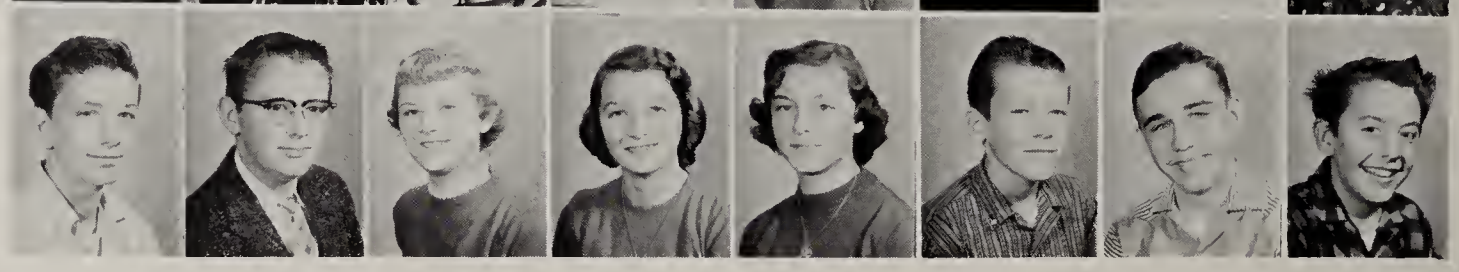

Martin Gradijan
Joe Guest
Barb Gerber
Susan Halter
Gordon Hann
Ronnie Harper
Frances Haas
Larry Haymaker

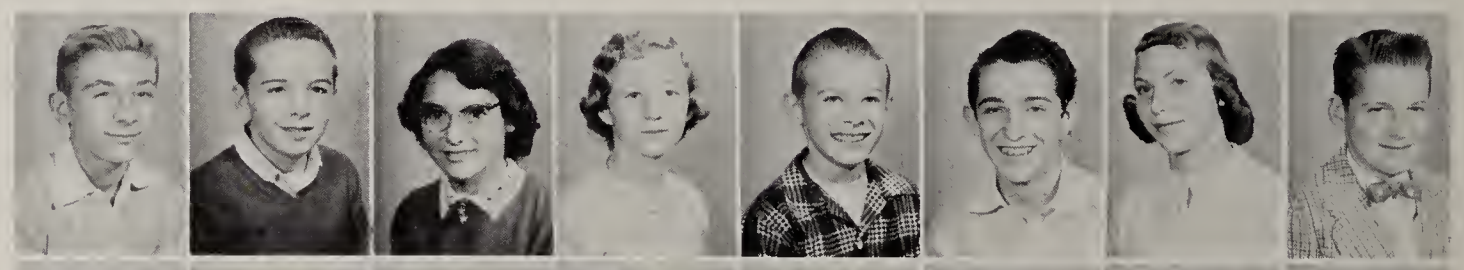

Bill Hensel
Pat Hency
Annabelle Hershberger
Sandy Hoff
Nancy Huffman
David Holla
Elizabeth Horst
Dennis Huey

the first at the new building . . .

Larry Huthmacher
Tim Jolliff
Sondra Jones
Sandy Kauffman
Donna Kimble
Tom Kinney
Dick Keogh
Larry Kirk

Judy Lee
Betty Lenegar
Carol Lockhard
Larry Lutz
Hanley Mann
Gary Marnin
Terry McNutt
Charlene Meek

Martha Mercier
John Minter
Don Montgomery
Charles Moorhead
Shirley Murphy
Norma Norris
Barbara Palm
Robert Parsons

Bill Paulus
Gerald Radel
Jamie Rader
Bill Rees
Jeff Regula
Jill Reiderman
Lila Reynolds
Tom Rohr

Teddy Rohr
Nancy Ronk
Clement Rook
Frances Ross
Garry Ross
Bobby Schaub
Paula Scheetz
Sue Schiltz

Steve Schreep
William Schroeder
Gary Scott
Judy Seifert
Larry Shaffer
Dick Sheehan
Beverly Shulty
Heath Simpson

Rosetta Sinnett
Donald Smart
Edward Smith
Sandra Smith
Sue Smith
Mary Sogorka
Sue Sommerville
Sandy Sponseller

Bob Sutherland
Bill Thackwell
Bruce Tidball
Mary Thomas
Barbara Tietze
Ed Tusing
Karen Tusing

where you mixed . . .

Terry Ulm
Rose Van Camp
Larry Van Voorhis
Paul Wadian
Bob Webster
Robert Welch
Lorelei Windle
James Wertz

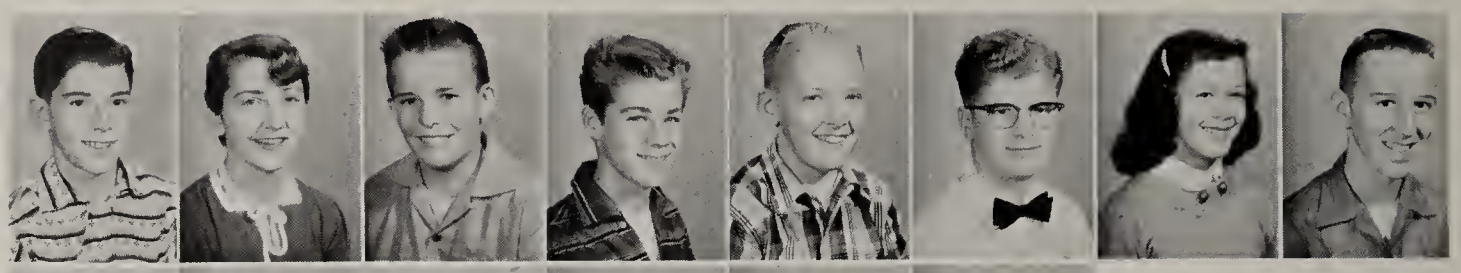

Sue Whitacre
Carl Williams
Judy Yant
Helen Yingling
Dennis Zbinden
Beth Ziesmer

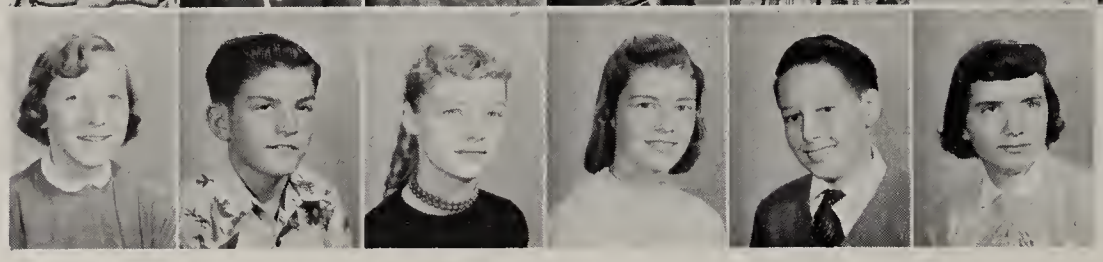

SEVENTH GRADE

Jim Alford
David Amacher
John Arnold
Bob Ater
Tim Beck
Alice Bednar
Jay Bernhart
Dennis Beshara

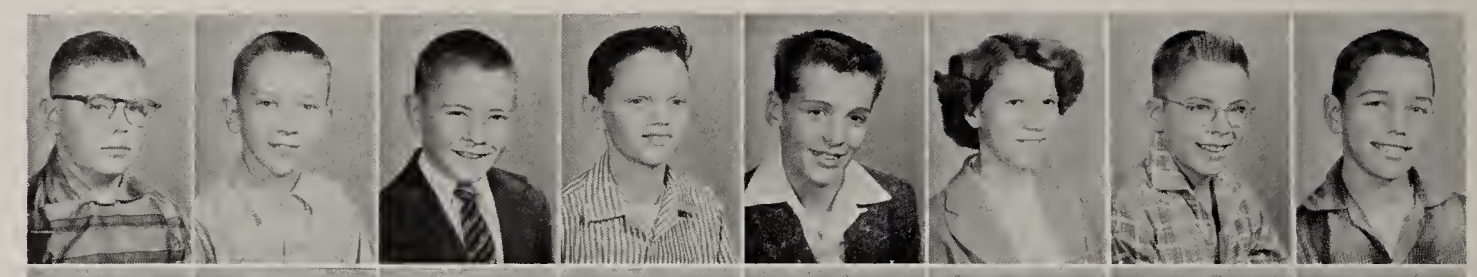

Bruce Blocher
Jim Bolender
Karen Bolender
Gene Boomhower
Ruth Boron
Kenny Boss
Margaret Braucher
Darlene Brenner

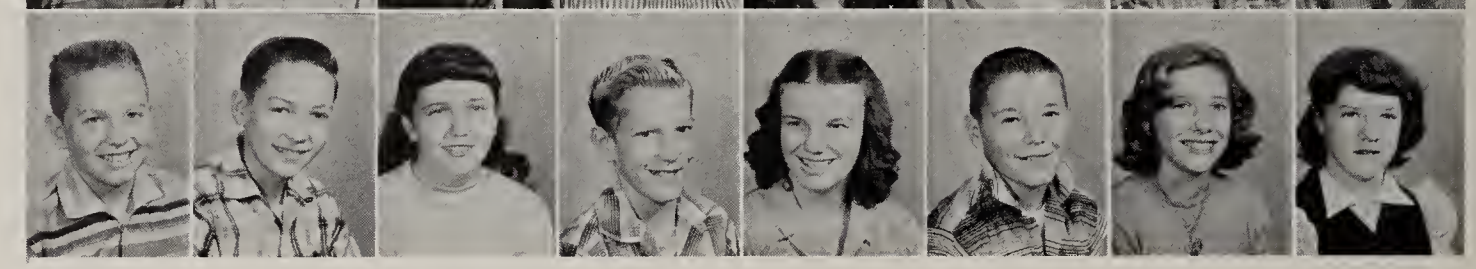

Mary Bresson
Macle Brooks
David Brown
Anita Burgoon
Kenny Burtnett
Jim Clark
Roger Climes
Carol Cogan

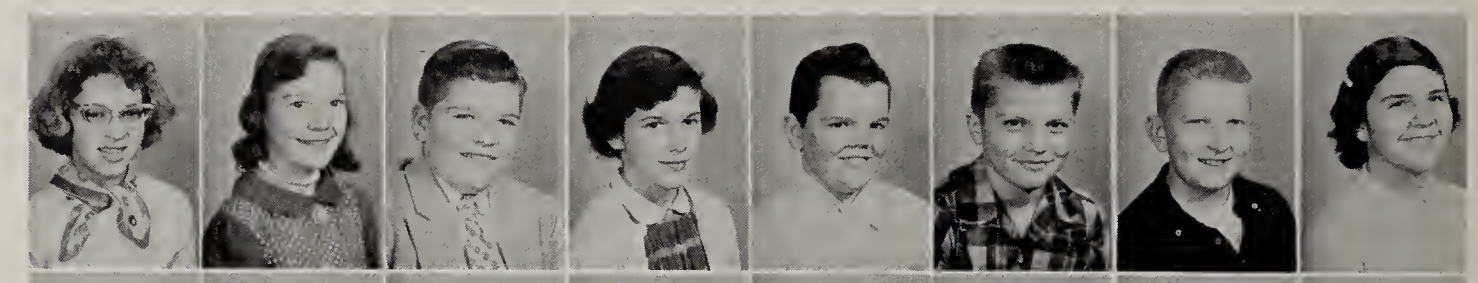

Cray Coppins
Jim Cowlin
Randy Craig
Elaine Culler
Craig Darragh
Jill Decker
Bonnie Dickes
Marilyn Ditch

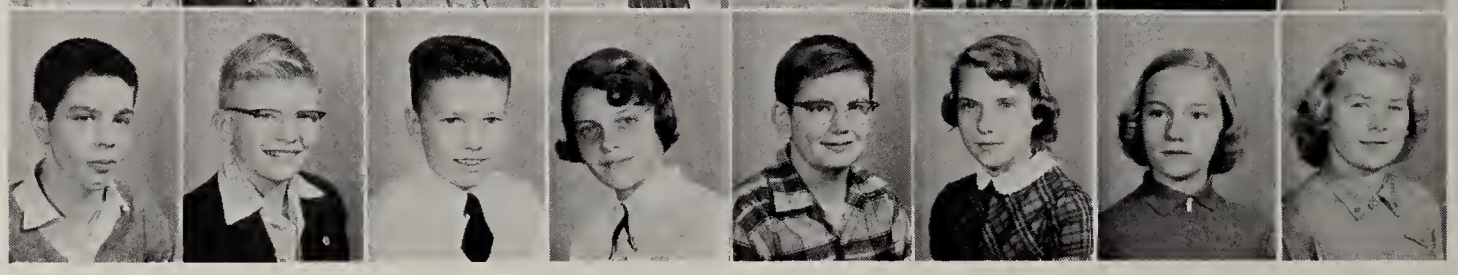

Patty Flickinger
Pam Flickinger
Donna Fisher
Virginia Filliez
Tim Filkill
Donald Fick
Frank Fair
Sherrie Duke

Vivian Forrer
Nancy Gessner
John Gillis
James Gilmor
Linda Glass
Jim Goodwin
Julia Grimm
Louie Haer

work with play.

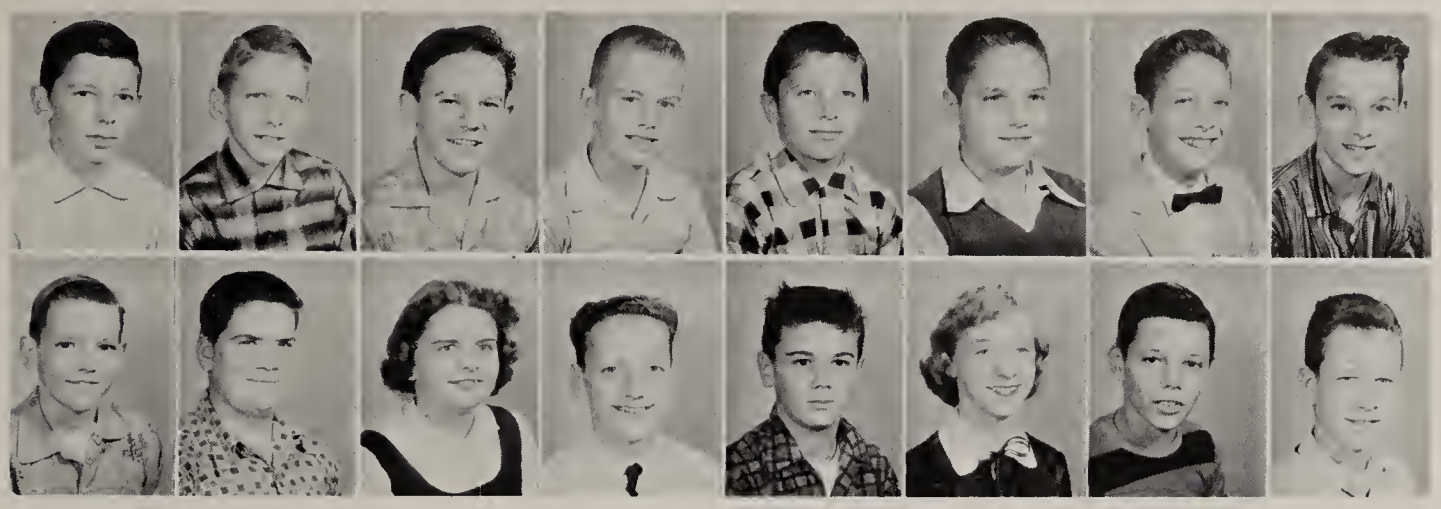

Jim Halter
Wayne Hamersley
Richard Harlow
Kenny Hayes
Mike Heppe
Chris Hite
Jerry Hockey
David Hoff

John Hoffee
Gary Holt
Gail Hopkins
Charles Hubiak
Tom Jamison
Judy Jones
Merlin Jones
Bob Kelly

Janet King
Nicky Kimpean
Paul Kintz
Phil Krebs
Dean LeBeau
Sandra Lamp
Louis Linn
Carolyn Livingston

Jill Luthi
Tom McAtee
Billy Martin
Tim Matako
Nancy McArdle
Tom McCorter
Karen Mead
Raymond Michaels

Dale Miller
Frank Monateri
Chester Moyer
Betty Murphy
Donna Murray
Cathy Nelson
Patty Nist
Beverly Orr

Tom Page
Bonnie Palmer
Diane Parr
Peggy Persinger
Dan Pickering
Linda Price
Lloyd Price
Dwight Reigle

Diana Ries
Bruce Rohrer
Sheryl Rosenberger
Jerry Royer
Mike Schoen
Faith Scott
Thersa Sentz
Jim Shafer

Linda Shafer
Phylis Shannon
Gloria Sherman
Gerry Simon
Betty Smart
Jim Smarr
Carol Smith
Duane Smith

These made the rules . . .

Karen Smith
Ken Smith
Reginold Smith
Linda Smith
Bill Snyder
Paul Sogorka
Joel Solly
Dave Stamman

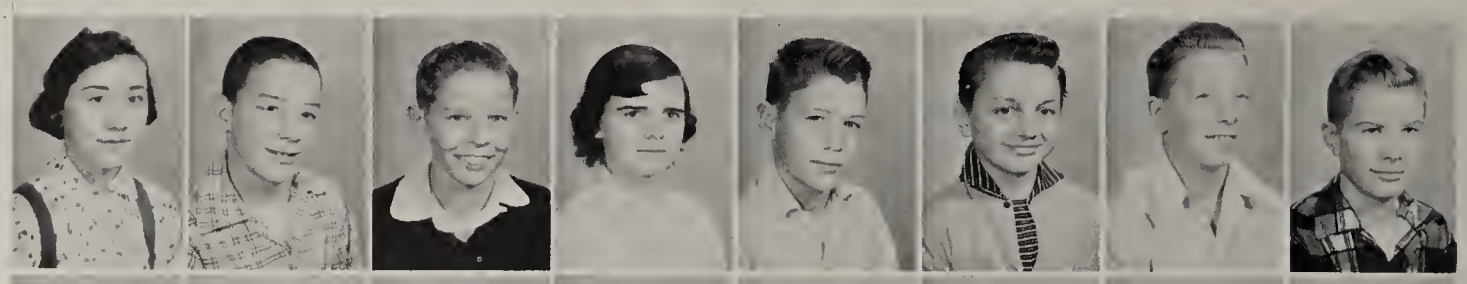

Karen Stayer
David Sturm
Pete Stonebrook
Duane Tietze
Connie Tilton
Bob Underwood
Charles Vickers
Kathy Waldron

Tom Watts
Bob Weimer
Penny West
Sally Westfall
Jean Wheeler
Joe Wiandt
Larry Wilhelm
Ricky Willaman

Jim Wood
Nancy Wyles
Mary Jane Yingling
Cheryl Yost
Dennis Wright
(In Memoriam)

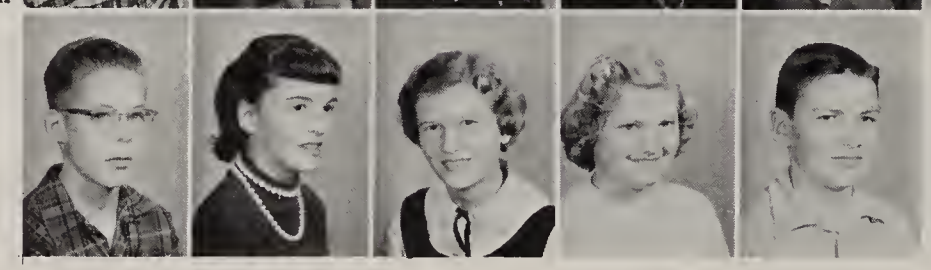

ABSENT: Linda Byrd, Frank Campbell, Gary Campbell, Jane Campbell, Marvin Hess, James Darby, Ronny McClasky, Richard Pfluge, Robert Sloat, Allen Tolbott, Billie Taylor.

STUDENT COUNCIL

Left to right: Judy Lee, Marta Alexander, Sue Schiltz, Helen Yingling, Shirley Murphy, Tom Eckert, Pat Andrews, Terry Ulm, Eleanor Etter, Jack Crawford, Judy Brumbaugh, Willard Gates.

TEACHERS

Seated: Mrs. Kershaw, Mrs. Geib, Mrs. Mcnutt, Miss McCoy. Standing: Mr. Tschantz, Mr. Knowles, Mr. Fife, Mr. Kinney, Mr. Saccone, Mr. Hushour.

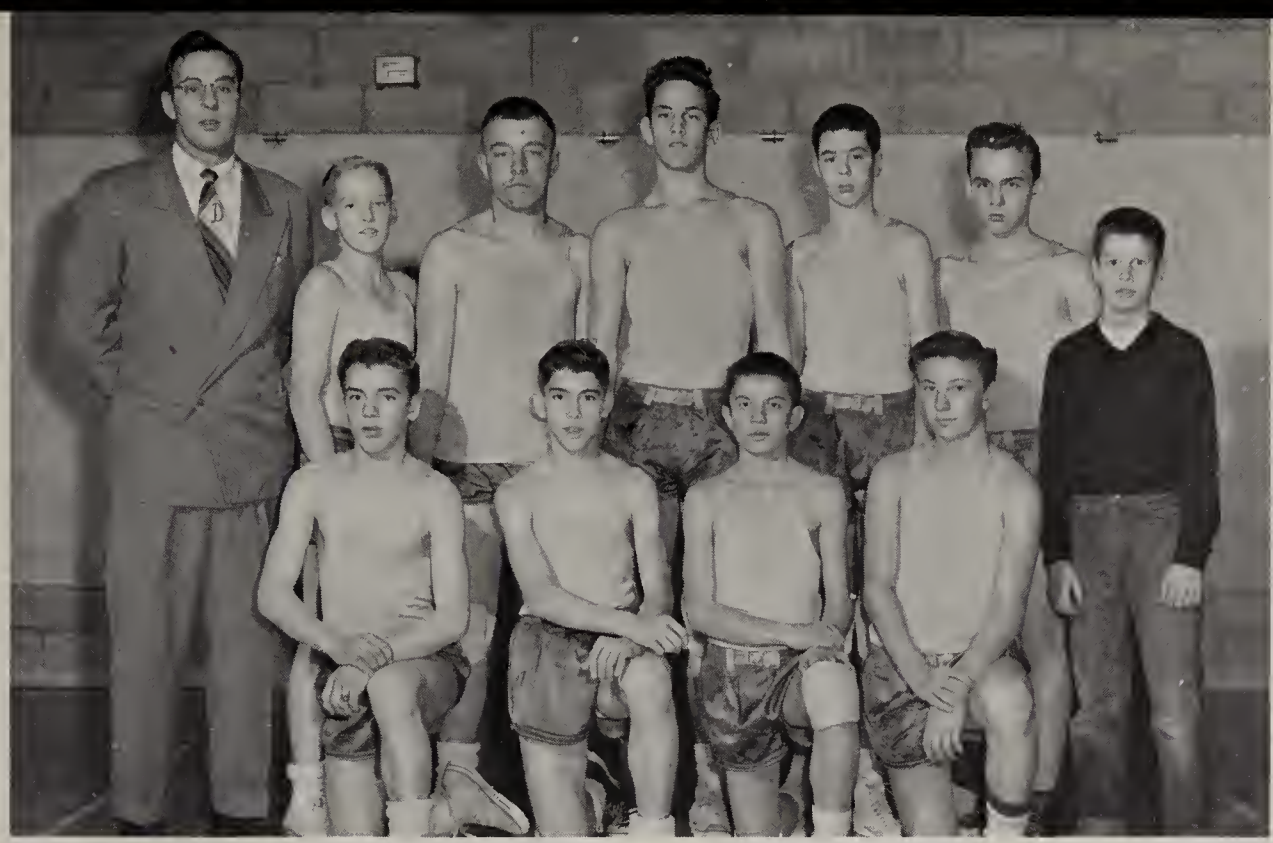

JUNIOR
HIGH
BASKETBALL

ROW 1: Dwight Reigle, Terry Ulm, Tommy Watts, Larry Lutz, David Burgoon, Manager. ROW 2: Mr. Haverstock, Coach; Bob Webster, Theodore Rohrer, Steve Schreep, Cray Coppins, Bill Martin.

the scores . . .

SCHEDULE

Jackson	43	North Canton	23
Jackson	65	Avondale	21
Jackson	36	Perry	42
Jackson	35	Clinton	20
Jackson	36	Navarre	28
Jackson	33	North Canton	19
Jackson	33	Navarre	11
Jackson	31	Perry	26
Jackson	40	Clinton	30

The Junior High Basketball team enjoyed a very successful season this year under the coaching of Mr. Haverstock and cooperation of Mr. Konerth.

The season's record was marred only by a 42-36 loss to Perry. This defeat was avenged by the Polar Bears as they took the second game 31-26.

JUNIOR
HIGH
CHEERLEADERS

Left to right: Karen Mead, Sue Schiltz, Judy Elder, Judy Lee, Faith Scott.

and the music . . .

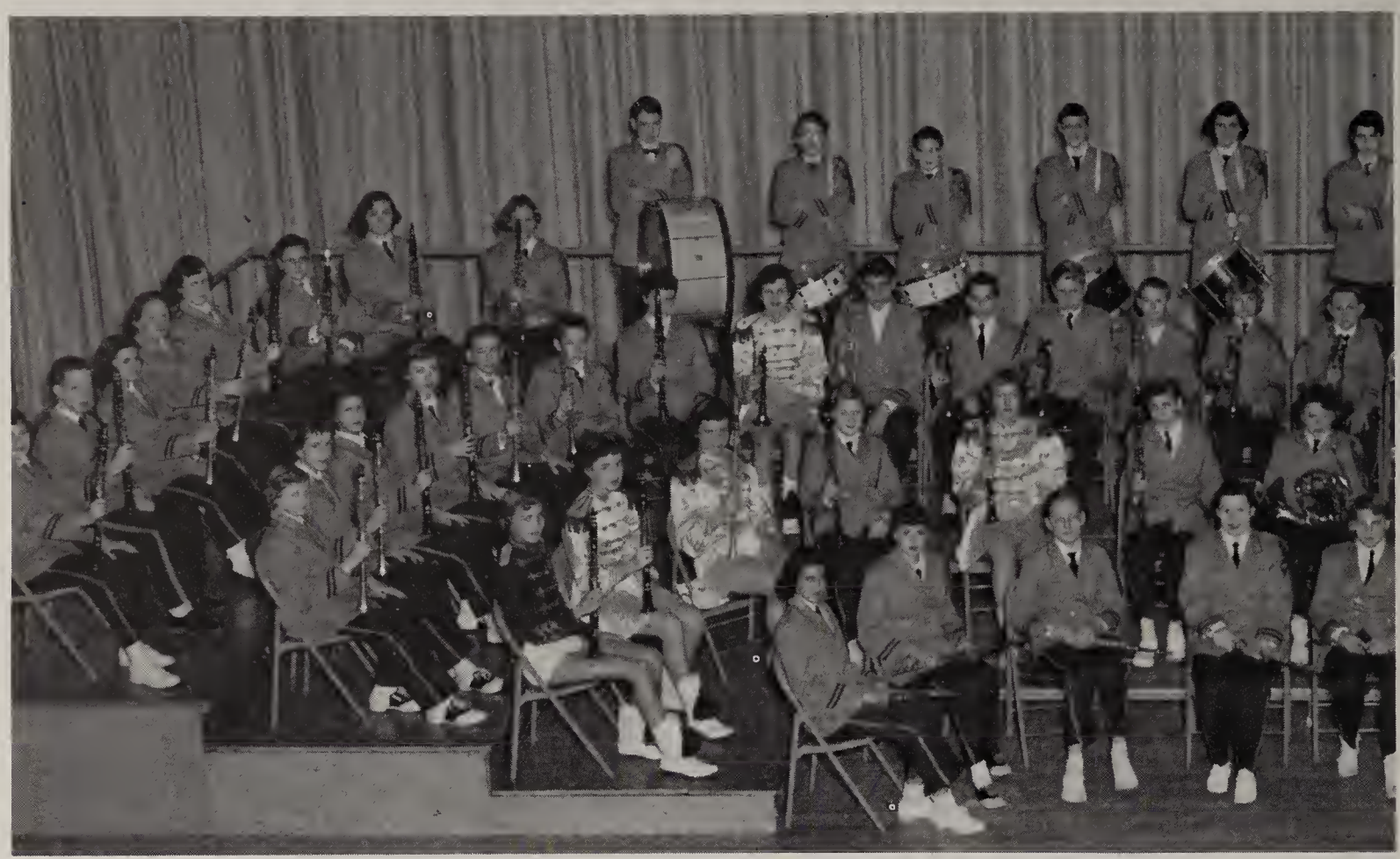

JUNIOR BAND

ROW 1: Connie Bryson, Nancy Wyles, Bill Schroeder, Sondra Jones, Jerry Cartia. ROW 2: Judy Brumbaugh, Terry McNutt, Pat Hency, Martha Mercier, Betty Murphy, Paula Scheetz, Jill Reiderman. ROW 3: Janice Gilmore, Carol Smith, Lorelei Windle, Nancy Gessner, Larry Haymaker, David Amacher, Sandy Hoff, Sandra Decker, Robert Schaub, Lewis Linn, Bob Weimer, Gordon Hann, Lauren Baird, John Klinge. ROW 4: Anita Burgoon, Bob Kelly, Jacquelyn Brumbaugh, Sue Grant, Peggy Persinger, Nicky Kimpean, Sheila Garner, Barbara Palm, Hanly Mann, Jay Bernhart, Craig Darragh, Connie Tilton, Linda Smyth, Diane Parr.

JUNIOR HIGH CHOIR

ROW 1: Sue Smith, Karen Stayer, Kathy Nelson, Charlotte Duke, Joan Fidler, Linda Glass, Barbara Palm, Beth Ziesmer. ROW 2: Beverly Schulty, Betty Lenegar, Linda Byrd, Macle Brooks, Bruce Blocher, David Stammon, Bob Weimer, Dean Le Beau, Diane Parr. ROW 3: Harlene Hicks, Lila Reynolds, Pat Nist, Nancy McArdle, Kath Waldron, Louise Fierstos, Betty Horst, Marta Alexander, Cheryl Roseberger, Bonnie Dickes. ROW 4: Nancy Wyles, Penny West, Frances Haas, Barbara Forsyth , Rosetta Sinnett, Mary Jane Yingling, Elaine Culler, Judy Yant, Sue Whitacre, Nancy Gessner.

you'll never forget.

JUNIOR BAND

ROW 1: Karen Smith, Beverly Schulty, Mary Thomas, Andrea Hulbert. ROW 2: Penny West, Jill Decker, Carol Boron, Randy Craig, David Stamman, Dean Le Beau. ROW 3: Michael McCormick, Earnest Baich, Allen Day, Ronnie Emhoff, Bob Montgomery, Sue Sommerville, Linda Lee Persons, Betty Lenegar, Harlene Hicks, Edward Moll, Frances Ross. ROW 4: Sherrie Duke, Jeannie Smyth, Marlene Frick, Leslie Gergel, Bob Parsons, Duane Smith, Charles Vickers, Jim Wood, Larry Hutchmacher.

JUNIOR HIGH CHOIR

ROW 1: Patty Andrews, Sue Sommerville, Shirley Murphy, Karen Baughman, Eleanor Etter, Sandy Hoff, Sheila Garner, Sue Schiltz, Annabelle Hershberger, Judy Lee. ROW 2: Mary Bresson, Cheryl Yost, Julie Grimm, Judy Seifert, Sandy Smith, Sherry Bray, Bonnie Edwards, Janet Cushing, Faith Scott, Norma Norris. ROW 3: Carol Wackerly, Linda Shafer, Barbara Gerber, Helen Yingling, Bonnie Frum, Karen Tusing, Charlene Meek, Linda Price, Pat Flickinger, Gloria Sherman, Don Stump, 8th Grade Accompanist; Mr. Gates, Director. ROW 4: Karen Mead, Ruth Boron, Bonny Palmer, Karen Bolender, Carol Baer, Rose Van Camp, Marlene Frick, Gail Hopkins, Marilyn Ditch, Ann Seel, 7th Grade Accompanist.

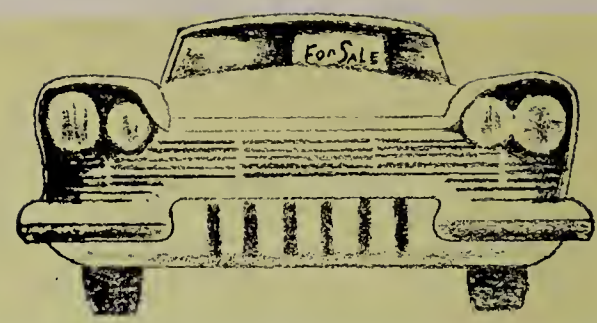

ADVERTISEMENTS

For anything from bobby pins to cars, students visit the local stores. In return, the downtown businessmen back us through attendance at school theatricals and musical performances, and enthusiastic support of our athletic teams. The fact that they are represented in this book shows that they are interested in our schools, in what we are doing and in our futures.

We are proud of the wonderful backing and cooperation shown, so to our sponsors we tip our hats and say "Thanks".

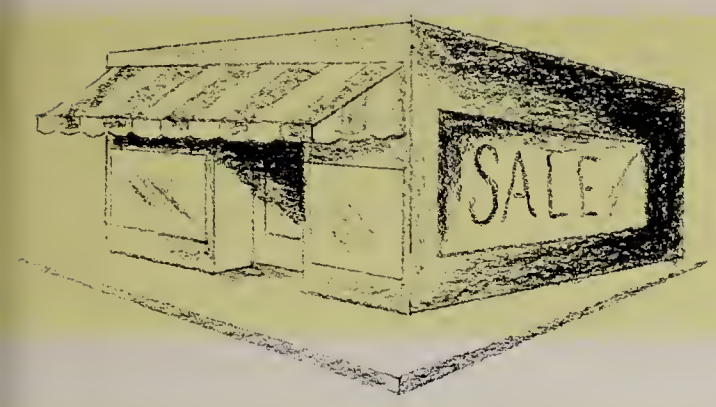
SALE

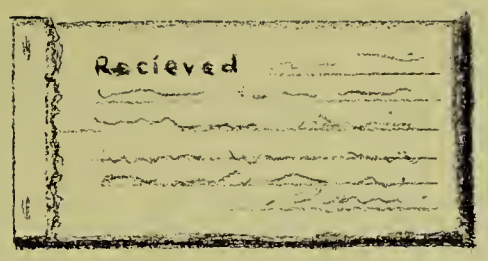
Recieved

THE FIRST SAVINGS & LOAN CO

Compliments
of
BECKER HARDWARE

Massillon, Ohio

PETER E. SCHALMO
McCormick -:- Deering
New Idea Implements

Canal Fulton, Ohio UL 4-2442

PITKIN FORD SALES

118 S. Canal St. Canal Fulton, Ohio

Dial UL 4-2207

HART'S FROZEN FOOD LOCKER
Quality Home Dressed Meats
By the quarter, For your locker
Fresh or Cured Poultry of all kinds
Retail Meats

353 Locust St. Phone UL 4-2301 Canal Fulton, Ohio

TURNS INN

Corner 241 and North Canton Road

HY 9-9083

W. E. GILCHER LUMBER CO.

Mule Hide Roofing

Canal Fulton, Ohio
Phone UL 4-2337

Congratulations to
the Class of 1957
and Future Graduates at

Jackson Memorial High School

Letherman's Seed Store

CANTON, OHIO

LAKE CABLE CARRY OUT
Groceries - Meats and Dairy Products

HY 9-5498

5638 Fulton Rd. Ext. Canton 8, Ohio

CUTHBERT JEWELRY
CANAL FULTON, OHIO

• ★ •

Phone ULster 4-2157

Compliments
of

MARTIN'S STATIONERY

PRITCHARD BROTHERS
Country Meat Market

Canal Fulton, Ohio

ZANDERS & RUSS HARDWARE, Inc.
"HARDWARE FOR HARD WEAR"
COR. CHERRY & WALNUT
WE DELIVER
Canal Fulton, O

Quality Dry Cleaners & Dyers

Twice Weekly
Canton's & Massillon's only cleaners of suede coats and jackets
GR 7-1534

ALTMAN JEWERS
110 Market Ave. S. Canton, Ohio
Diamonds Watches Silver Jewelry

PIANO PLAZA
W. E. Springer
GR 7-5430
4555 HILLS & DALES ROAD N.W., CANTON, OHIO

Auto painting & Body work
" See us for estimates "
V. M. MOWERY BODY SHOP
UL 4-2636 · Canal St. Canal Fulton, Ohio

THE VAIL NURSERIES, INC.
The Gateway To Your Garden
HILLS & DALES ROAD, N. W.
CANTON, OHIO
Growers and Planters of Ornamental Nursery Stock

Compliments of
BLACKSTONE MOTORS

DALE HARRIS' COUNTRY MARKET
2025 Wales Road Ext. Massillon, Ohio
TE 2-2820

LAKE CABLE GULF SERVICE
Auto Accessories
Brake Service and Tune-ups
Lubrication and Washing
5622 Fulton Road Ext. .Canton, Ohio HY 9-4078

FERGUSON TRACTORS AND INDUSTRIAL EQUIPMENTS
BAIR TRACTOR SALES
Toro Lawn Mowers
Junction 241 and Massillon-Canton Rd. HY 9-4545

LEMASTERS PLUMBING AND HEATING
2635 Broad Ave. N. E.
Highland Park
Massillon, Ohio TE 2-1728

McMILLEN HARDWARE
On the square
Canal Fulton UL 4-2420

LANTZ PEAT MOSS
FOR
FLOWERS, SHRUBS, LAWNS
W. O. Lantz GL 2-2432
4840 Fulton Road Ext.
Canton 9, Ohio

D. W. GOOD
Complete Super Market
Frozen Foods Fancey Groceries - Meats
124 6th St. N.E. Phone TE 3-6929 Massillon, Ohio

Compliments of
MASSILLON COAL
AND BUILDERS SUPPLY CO.
321 2nd St. S.W. Massillon, Ohio Phone TE 2-1523

COMPLIMENTS OF
THE IDEAL COMPANY
Massillon's Only Home-owned
Department Store

Massillon Sugar Bowl
and the
Palace Sugar Bowl
Canton, Ohio
fine foods for fifty years

Massillon
Seed and Supply Co.
Massillon's only complete garden store

JOE GOLDENFELD
men's clothing, furnishings and shoes
169 Lincoln Way West Massillon, Ohio TE 3-6240

PUBLISHED SECOND AND FOURTH WEDNESDAY OF EVERY MONTH
OVER 15,000 READERS
CANAL FULTON SHOPPER
PHONE UL 4-3936
ADVERTISING · PRINTING · OFFICE APPLIANCES
KENNETH H. MARKHAM
PUBLISHER
351 LOCUST ST.
CANAL FULTON, OHIO

SEGEL'S
MASSILLON'S LEADING LADIES
READY TO WEAR
28 Lincoln Way, East

MARY GEIB FLOWERS
2638 Fulton Road, N. W.
CANTON, OHIO

Compliments of
LAUNDROMAT LAUNDERERS
AND DRY CLEANERS
416 ERIE St. N. Massillon , Ohio

Compliments of
FLEISCHER'S SHOE STORE
GL 5-0706

MORTLAND SHADE SHOP
Venetians - Shades - Awnings
Storm Windows
33 Exchange St. Next to First National Bank
Massillon, Ohio Phone TE 2-1912

RANKL'S FOOD LINER
I. G. A

The best in fine Meats, Groceries, Produce
Phone 2-1569
405 Parkview N. E. Massillon, Ohio

MASSILLON
Camera Shop
"EVERYTHING PHOTOGRAPHIC"
44 FIRST STREET, NE MASSILLON, OHIO

Massillon Paint & Glass Co

QUALITY PAINT PRODUCTS
WALL PAPER
64 S. Erie St. TE 3-5038

Compliments
OHIO DRILLING COMPANY

COMPLIMENTS OF
THE STATE BANK CO.
MASSILLON, OHIO

KRAFT'S SERVICE STATION
Blue Sunoco Products
Expert Lubrication Accessories
TE 2-0167
145 Wales Rd., N.E.

LONG'S MEN'S SHOP
Tailoring & Haberdashery
Fine Custom Tailored Suits
Dobbs Hats
Enro or Manhattan Shirts
Paul Crone
John Crone
50 Erie St., N.
TE 2-2211

MAYTAG OSWALD CO.
Maytag and Hamilton
Washers and Dryers
117 Erie St. N. Massillon, Ohio Phone TE 3-3727

PROGRESSIVE CHEVROLET
Lincoln Way West at 3rd St.
New Cars Used Cars

THE DARLING SHOP
All Ladies Wear
TE 3-3784
116 - 120 Lincoln Way West Massillon, Ohio

PURE
MILK • CREAM
DAIRY PRODUCTS
In Account with
OBERLIN DAIRY
QUALITY SERVES YOU BEST
Phone 4666 308 20th St. N. W.

MORRISON MUSIC CENTER
Band Instruments Record Players
String Instruments • Accordions
Sheet Music - Records
220 Lincoln Way East TE 3-7560

NORTH CANTON CLEANERS

163 N. Main St. HY 9-7154
North Canton, Ohio

SURBEY ELECTRIC
SALES AND SERVICE
Dumont, Crosley and Admiral Radio
Easy & Apex Laundry Equipment
Television & Appliances
1505 Portage St. Ext. R. D. 9, North Canton
HY 9-4923

C. S. Henrich Motor Co.
Your Chrysler - Plymouth and
International Truck Dealer
1208 Lincoln Way East TE 2-3800
Massillon, Ohio

BURKHART'S
TEXACO SERVICE
Corner Wise and Portage Roads
N. Canton, Ohio — Phone 9-7059
Car Washing and Lubrication
Tires — Tubes — Accessories

Compliments of
PICKS FOODS
930 Amherst N.E. TE 2-6591

Compliments of
STARK GLASS, INC.
Phone TE 3-4175
409 Erie St., North Massillon, Ohio

KANNERS
Massillon's Most Popular Store
For Men
32 Lincoln Way East Massillon, Ohio

ZIMBER INN
Famous for Fish and Shrimp

GROSS APPLIANCE CO.
General Electric
APPLIANCES
A ☐ DEAL FOR YOUR ◯ DOLLAR
North Canton HY 9-2866

COMPLIMENTS TO THE SENIOR CLASS
Mathie Coal & Supply
COAL AND BUILDERS' SUPPLIES
Portage Street at B. & O. Tracks
NORTH CANTON, OHIO HY 9-2575

Valley View Supply Co.
"Wayne Feeds"
Dairy, Poultry, Hog, Rabbit, Dog
Fertilizer, Lime, Salt, Remedies
North Canton, Ohio

TE 3-7434
Spuhlers inc.,
INTERIOR DECORATORS
181 Lincoln Way East Massillon, Ohio

DONALDSON TOOL & SUPPLY
Power Tools Sales & Rentals
5700 Cleve. Ave. N. Canton, Ohio
HY 9-3992

LEWIS & GREENHO FURNITURE
400 S. Main N. Canton

JUSTIN'S GIFT & PARTY SHOP
Party Favors - Cards - Gifts
Unusual Jewelry
126 S. Main St. N. Canton, Ohio HY 9-6325

WYLES SHEET METAL
Waterbury Furnaces
and
Air - Conditioners

North Canton Radio & Appliance
We Sell the Best
Philco • RCA " Zenith
Admiral • Motorola
Television • Radio • Appliances
Sales and Service
Phone 9-1500 440 N. Main St.
Paul Kindy (Owner) North Canton, Ohio

PEAT MOSS AND HUMUS
Harry Danner Rd No. 9
HY 9-4571 N. Canton

ARMOUR'S
MEN'S WEAR
North Canton HY 9-2636

HARPOLD MOTORS
Best in Ford Service
Cars Trucks
1012 S. Main St.
N. Canton
John W. DeMarsh, Pres.

GETZ CARRY OUT
ACCESSORIES — HARDWARE
GROCERIES — MEATS
AND DAIRY PRODUCTS
2103 Portage St. N. Canton HY 9-2450

NYE'S DEPT. STORE
Formally Hummel's
Levis Bill Sims Ship N'Shore Laura Mae Ball Red Jets
132 S. Main St. N. Canton

The Quality Supply Co., Inc.
Power Farm Machinery
Sales and Service
Allis-Chalmers • New Idea
North Canton, Ohio
"More Service Per Dollar"

"MELLO"
MILK
North Canton Dairies, Inc
Portage St. Ext HY 9-3345

SCHILTZ
Shoe Service

127 Portage Street

North Canton, Ohio

DAVES HANDY STORE

Dave MacKim
Wise Road

Diamonds
Watches

For Finer Jewelry
NUSBAUMS
Established 1910 105 E. Tusc.

Jewelry
Repairing

CANTON, OHIO

CENTRAL HARDWARE

On the Square in North Canton

HY 9-3309

LAWRENCE ROAD MARKET

Big Enough To Serve You
Small Enough To Know You

628 Lawrence Road, N. E.

Best Wishes
To The Class Of '56'

C. N. VICARY CO.

Canton, Ohio

Canton Flower Shop

108 Third Street S. W.

CANTON, OHIO

W.J. 'Pete' WERNET
LANDSCAPING AND MAINTENANCE

New or old lawns All types of trees

Phone HY 9-7158

SMITH'S HARDWARE and APPLIANCES

Frigidaire Appliances • Pittsburgh Paints
Builders' Supplies

902 N. Main St. North Canton, Ohio

HY 9-7633

Compliments of

REFRIGERATION DISTRIBUTING CO.

310 Walnut Ave. N.E. Canton, Ohio

COMPLIMENTS OF

ART SNYDER

Sheet Metal Work

STROUBLES TAVERN

Famous for Ham Sandwiches
and
Home made Turtle Soup

Open Sundays

1700 Portage St. N. Canton, Ohio

BILL HELD'S
AUTOMOBILE SAFETY SERVICE
915 Twelfth Street N.E.
Phone GL 2-8627 Canton, Ohio

Best Wishes to the Class of "57"
THE CANTON SIGN CO.
Best in neon signs

THE
FINEFROCK BROS.
CO.
CANAL FULTON, OHIO
Quality Home Furnishings
And Carpeting
G-E and RCA TELEVISION
Sales And Service
• ★ •
Open Tues. & Thurs. Eve.
UL 4-2361

Compliments of
HUMMEL'S 5¢ to $1.00 STORES
Lake Cable North Canton

HARRY LONDON CANDIES INC.
Makers of fine Candies Since 1922
5655 N. Cleveland Ave. HY 9-3833

CROSBY SHOE STORES
14 Lincoln Way E. Massillon
122 N. Market Canton, Ohio

CARL SPONCELLER & SONS
Hot Water & Steam Heating
Sanitary Plumbing
N. Canton, Ohio HY 9-3522

E. E. PARKER MOTOR CO.
Telephone UL 4-2424
CANAL FULTON, OHIO
PLYMOUTH DE SOTO
Philco Appliances

STUDER'S SPORTING GOODS

217 Third St. N.W.

" YOUR SPECIALISTS IN SPORTING GOODS "

Compliments and Best Wishes

THE Troup & Pluto COMPANY

PORTRAIT PHOTOGRAPHY

2108 West Tuscarawas St.

Phone 3-9334

Canton, Ohio

Compliments of

THE PEOPLES BANK

Canton, Ohio

PHONE BLACKSTONE 4244
AKRON SUBSCRIBERS ONLY

PHONE CANAL FULTON
ULSTER 4 2201.

H.J. ROTHWELL FITTING CO., INC.

MARKET & FIRST ST. N.E.
CANAL FULTON, OHIO

STEEL PIPE FABRICATORS AND WHOLESALERS

H J. ROTHWELL

PRY'S BODY AND PAINT SHOP

Wrecks Rebuilt • Body and Fender Work

Lubrication • Tires • Accessories

SOHIO GAS • OIL

37 years of Automotive Experience

One Half Mile North of Jackson Phone TEmple 2-1000

PLEASANT VIEW INN

WILLIAM G. DAHLINE

HY 9-9077

DUMONTS

SPORTING GOODS

COR. FIFTH & COURT, N.W.
CANTON, OHIO
GLendale 5-5267

1 Hr. Free Parking at Central
Parking Lot Next Door to Store

Bob Hawkins - Gen. Mgr.

STARK BLEACH AND CHEMICAL CO.

Industrial Chemicals and Acids

GL 4-6005

Rear 4409 Wise Road N.W. Canton, Ohio

We are as close as your telephone

The Difficult we do Immediately The Impossible Takes a Little Longer

When Buying or Selling a Car
SEE BILL ECKERT

ECKERT MOTORS

507 Lincoln Way E. TE 3-3343

WE'RE GROWING FAST . . . THERE MUST BE A REASON

Congratulations
to the
Seniors

W. T. GRANT CO.

Towne Plaza

MASSILLON, OHIO

**PRIEST
AUTO ELECTRIC**

Specialized
Electrical - Carburetor
Speedometer - Magneto

Sales & Service
TE 3-7337

Frank J. Moesle owner
Massillon, Ohio

Compliments of

The
MASSILLON HARDWARE COMPANY

MHCo

39-LINCOLN WAY-WEST-
MASSILLON-OHIO

TE 3-3177

Compliments of

MASSILLON INDEPENDENT RETAIL JEWELERS

C. J. Duncan **J. L. Fromholtz**

Glen P. Heckert **Sutter's Jewelers**

N. Westman

Pitcock and Wagner, Inc.

Congratulations to the Class of 1955

Finefrock's

of

Massillon

Complete Home Furnishings and Decorating

641 Lincoln Way West

TE 3-8537

THE FIRST SAVINGS and LOAN CO.

Established in 1888

Where Grandpa Started to Save

Phone TEmple 2-1547

153 Lincoln Way East
Massillon, Ohio

Audio-Visual Equipment
for
Schools - Churches - Industry

M.H. MARTIN COMPANY

1118 Lincoln Way East MASSILLON, OHIO TE 2-7467

Compliments of

THE MOHLER LUMBER CO.

Lumber · Millwork · Builders' Supplies

North Canton, Ohio HY 9-3385

MACK PHARMACY
"YOUR PRESCRIPTION STORE"

Open every day for your convenience

414 S. Main St. North Canton Phone HY 9-5313

Wishing the Graduating Class all That is good

THE NORTH CANTON BUICK SALES & SERVICE

129 North Main Phone HY 9-3389

R. D. FRYE HARDWARE

NORTH CANTON
OHIO

950 South Main Street HY 9-3387

THURIN'S, for your home beautiful
3 FINE STORES - your dependable guide to style, quality and good taste in home furnishings
OUR 79TH YEAR OF FRIENDLY, HELPFUL SERVICE

For Exciting Footwear

For Graduation . . .

For College . . .

Shirley beautiful shoes

214 Market Avenue, North

The **E. W. Bliss Company offers** its Congratulations to the Class of 1957.

Whether you as individuals go on to college or enter the business world now, we are certain that the education you are presently completing will be of immeasurable value to you.

We are constantly aware of the value of education in our own operations. To aid us we have established a scholarship program for high school graduates entering the engineering field.

To manufacture mechanical and hydraulic presses takes knowledge and education is the avenue to knowledge.

E. W. BLISS COMPANY
1375 Raff Road S. W.
Canton 10, Ohio

Best Wishes to the Class of "57"

- - - -

THE GIBBS MANUFACTURING CO.

HAMBURG INN

819 MARKET AVE. S., CANTON

OPPOSITE PENNA. DEPOT

PLENTY OF PARKING

"Buy 'em by the Sack"

Compliments

of

CANAL CASTINGS COMPANY

Canal Fulton Phone UL 4-2777

★ ★ ★

"Bud" Crowe, *Owner*

EWING CHEVROLET CO.

929 Cleveland Ave. N.W.

Canton, Ohio Dial GI 4-5141

Chevrolet Headquarters Since 1914

For all the latest Records - - Always
It's

Nick Barry & Steve McDonald

TURNTABLE INC.

212 - 3rd St. N.W. Canton

414 S. Main North Canton

Compliments

of

SAMPSON GENERAL TIRE CO., INC

Cor. 9th & Cleveland Ave. N. W.

Phone GI 5-0351 Canton 2, Ohio

Compliments

of

MONTGOMERY GENERAL STORE

Groceries • Meats

GAS • OIL • MEATS • LUBRICATION

HARDWARE AND GIFTS

Fulton Rd. Ext., R. D. 2 Phone 4-1287

CANTON, OHIO

ROBY PLUMBING AND HEATING CO.

Installation and Repairs

PUMPS • WATER HEATERS • PLUMBING FIXTURES

500 Feet North of Mudbrook Road on Route 241

TE 2-1432

HOWARD C. ROBY, JR., *Owner*

What! No school today? Not when 35 free Pig's Dinners awaited the team on Monday after winning the championship.

ZINK'S DAIRY BAR

HOMEMADE

ICE CREAM

And

DAIRY PRODUCTS

Modern Dairy and Delicatessen Store

Wales Road — Route 241

Massillon, Ohio TE 3-6591

Complete
Luncheon Service
Sandwiches
Sodas, Sundaes

THE EVENING INDEPENDENT

Freedom's Key to Better Living
is
Your Newspaper

Your Friend and Neighbor

Serving Canton and Stark County for over 44 years

Canton Downtown, Canton Plaza, Alliance, Massillon

Complete Line of
Athletic Equipment

Guns and Ammunition
Fishing Tackle
Archery Bowling

HAL'S SPORTS SHOP

Sweaters Jackets

37 Erie St. North Massillon, Ohio

Compliments to the
Class of '56'

Pietzckers Men's Shop

Complete Men's Tailoring
Featuring Bostonian Shoes 'Exclusive

Manager Tom Straughn

167 Lincoln Way E. TE 3-3950

Compliments of

MASSILLON BUICK SALES AND SERVICE, INC.

When better cars are built Buick will build them

• ★ •

131 Tremont Ave. S. W. TE 2-7473

Massillon, Ohio

★ Vacume Cleaners

★ Floor Polishers

★ Electric Mixers

★ Automatic Coffeepots

HOOVER

★ Steam or Dry Irons

★ Die Castings

★ Electronics

HOOVER

FINE APPLIANCES

...around the house, around the world

THE SCHAFER-MESSERLY DRUG CO.

A Fine Drug Store In A Fine Community

WE INVITE YOU TO VISIT US

HY 9-2564

THE REXALL DRUG STORE

North Canton, Ohio

M. A. COZY & SONS TAILORS

"To Men and Women"

Makers
of
Jackson High Band Uniforms

130 - Third St. N. E.

GL 3-4640

Graduation or Commencement?

Two words with different meanings. It all depends on your point of view. Will you graduate or will you commence?

Graduation means the completion of a required course. Commencement means the beginning of new experiences.

This year, seniors will be starting new tasks. Some of you will become housewives, others will start new jobs in shops, factories and offices. Still others, will continue your studies in college.

All of these opportunities are a chance to commence anew.

Make the Most of it.

HERCULES MOTORS CORPORATION • Canton, Ohio, U.S.A.

CANTON 'S SEAT COVER HEADQUARTERS

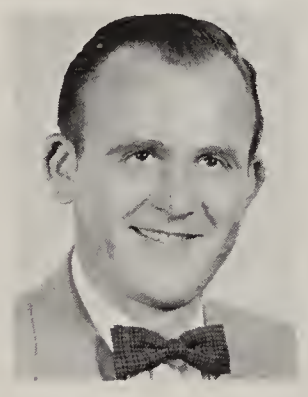

Dick Zink

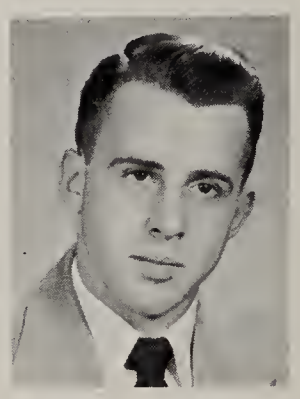

Gary Zink

Car Interiors - Door Panels - Auto Upholstery

Truck and Bus Seats Rebuilt

RAY'S 1203 W. TUSC. GL 2-4498

Distributor for Howard Zink Corp.

SURE FIT WORLD'S LARGEST MANUFACTURER OF AUTO TOPS AND SEAT COVERS

AMHERST PARK SHOPPING CENTER

Acres of Free Parking

FIRST NATIONAL BANK - AMHERST BRANCH

AMHERST APPLIANCE

AMHERST PARK BARBER SHOP

AMHERST PARK BOWLING LANES

RAND HARDWARE INC.

SAVEWAY SUPER MARKET

AMHERST PARK BEAUTY SHOP

CHET - KEUPER - HOME BUILDER

BRINER'S REXALL DRUGS

RELIABLE OFFICE SUPPLY, INC.

A & H SERVICE CENTER

TROY LAUNDRY & DRY CLEANERS

P.J. BORDNER & CO.

JONNIES PASTERY SHOP

KIDDIE KORNER

BEN FRANKLIN 5¢ to $1.00 STORE

Massillon and it's neighbors shop with confidence

COMPLIMENTS OF

McDONALDSVILLE MERCHANTS

ANGLEMONT DAIRY

HERB'S SERVICE

HILL'S SOHIO SERVICE

LECKY'S IGA

McDONALDSVILLE FEED & SUPPLY

MONTY'S

HARDWARE AND APPLIANCES

ZENITH RADIOS AND TELEVISION

AMOCO GAS AND OIL

Complete Line of Paints, Galvanized Ware and Hardware

Route 241 at Jackson High School

Dial TE 2-6817

Fremont Montgomery, Owner

LAKE SHOPPING

RICE PHARMACY
Prescriptions - Free Delivery
HY 9-4190

KIDDER HARDWARE
Do - It - Yourself Headquarters
HY 9-2011

McARDLE'S IGA
The Friendly Store
HY 9-2747

LAKE CABLE 5¢ to $1.00
HY 9-6221

CABLE CENTER

JACWAL BAKERY
HY 9-6060

HAWKIN'S PURE OIL
Complete Car Service
HY 9-6491

LAKE CABLE DRY CLEANERS

LAKE CABLE BARBER SHOP

"If"

By RUDYARD KIPLING

If you can keep your head when all about you
  Are losing theirs and blaming it on you;
If you can trust yourself when all men doubt you,
  But make allowance for their doubting too;
If you can wait and not be tired by waiting,
  Or being lied about, don't deal in lies,
Or being hated don't give way to hating,
  And yet don't look too good, nor talk too wise;

If you can dream—and not make dreams your master;
  If you can think—and not make thoughts your aim,
If you can meet with Triumph and Disaster
  And treat those two impostors just the same:
If you can bear to hear the truth you've spoken
  Twisted by knaves to make a trap for fools,
Or watch the things you gave your life to, broken,
  And stoop and build 'em up with worn-out tools;

If you can make one heap of all your winnings
  And risk it on one turn of pitch-and-toss,
And lose, and start again at your beginnings
  And never breathe a word about your loss:
If you can force your heart and nerve and sinew
  To serve your turn long after they are gone,
And so hold on when there is nothing in you
  Except the Will which says to them: "Hold on!"

If you can talk with crowds and keep your virtue,
  Or walk with Kings—nor lose the common touch,
If neither foes nor loving friends can hurt you,
  If all men count with you, but none too much:
If you can fill the unforgiving minute
  With sixty seconds' worth of distance run,
Yours is the Earth and everything that's in it,
  And—which is more—you'll be a Man, my son!

From "Rewards and Fairies"
Copyright, 1910, by Rudyard Kipling
Published by Doubleday, Page & Company
All rights reserved

EATON MANUFACTURING CO.

Reliance Division Massillon, Ohio

Home is where you make it

IF the job's there, and you can get it—go ahead. Nobody can stop you from crossing state lines, choosing your own job. In America you have a right to work anywhere you please. Lots of people in other countries wish they had this same freedom.

If you lived behind the Iron Curtain—or under that kind of government—you'd be expendable manpower, nothing else. You'd work where you were told to work, at any job the state said you should do. You'd have no choice. You couldn't hope for better working conditions, criticize the boss, or pick up and leave.

You know . . . it's really something, this freedom to work where you please. It's a precious heritage, part of being an American. And doesn't it give you the shudders to realize that there are people who'd like to take this right—put us all under Iron Curtain working conditions? Let's not let it happen . . .

Keep your rights, all of them, including this one. Speak up for them. Resist any movement to take them away. Don't let anyone talk down your freedom. Compare what you've got with what they've got—and keep your right to work where you choose!

The best way to protect your rights is to know them and treat them right by exercising them.

TIMKEN

TRADE MARK REG. U. S. PAT. OFF

The Timken Roller Bearing Company

"The right to work shall not be abridged nor made impotent"

DO YOU KNOW YOUR RIGHTS?

As Americans, we have the greatest freedom and the highest standard of living in the world. Help keep it that way by knowing your rights and guarding them well. Some of them are:

Freedom of worship
Right to secret ballot
**Right to know how your union spends your dues*
Freedom of speech
Freedom of the press
Right to criticize officials
**Right to know salaries of your union officers*
Freedom from search without warrant
Right to petition government for redress of grievances
**Right to know if your union officers are Communists*
**Right to know how your union is run*
Right to speedy nad public trial by jury
Right to help of a lawyer
**Right to hear your employer's side of disagreements*
Right not to appear as a witness against yourself
**Right to refuse to permit the "check-off" of union dues*
**Right to go direct to your boss with a grievance*
Right to be presumed innocent until proved guilty
Freedom to own property
**Right to work despite union jurisdictional disputes*
Freedom to work in any locality
**Right to proper supervision of your union welfare funds*
Freedom to start and manage a business
Freedom to make a profit
**Right not to be fired by union leaders*
***Right to vote on company's best offer*

*These are rights you enjoy under the Taft-Hartley law.

**This is a right enjoyed by members of United Steel Workers, C.I.O. only when the Taft-Hartley law is invoked.

THEY'RE YOUR RIGHTS,

TREAT THEM RIGHT!

DUTKA'S GREENHOUSE

Growers of Choice Bedding Plants

Annuals • Perennials • Geraniums

Memorial Day Combinations

All Varieties of Vegetable Plants

★ ★ ★

EAST MAPLE STREET EXT. — Across from Hoover's Picnic Grounds

NORTH CANTON, OHIO Phone HYacinth 9-2388

INDEX

A

Aegerter, Henry 33
Albrecht, Lester 29, 53
Alexander, Marta 90, 96
Alford, Jim 92
Amacher, David 92, 96
Amacher, Dorothy 17, 48, 60, 63, 64
Andrews, Patty 90, 97
Arnold, Joe 17, 47, 52, 57, 70, 72
Arnold, John 92
Ater, Bob 92
Ater, Jerry 29, 47, 59, 70, 86
Ater, John 33. 47, 76
Ayers, Charles 90

B

Babetski, Sally 36
Baer, Carol 90, 97
Baer, Shirlee 29, 46, 48, 59
Baich, Earnest 97
Baich, John 36, 47, 63, 64
Baird, Judy 36, 46, 50
Barnhart, Rosemary 29, 46, 52
Bartko, Linda 36, 46, 49, 52, 54
Bartko, Nancy 17, 46, 48
Bates, Loren 33, 77
Bates, Patty 36, 49
Bauer, Robert 29, 47, 60, 70, 87
Baughman, Cathy 17, 46, 48, 54, 60, 61, 63, 64
Baughman, Karen 90, 97
Baughman, Lynda 33, 46, 49, 52, 54, 81
Becherer, Barbara 29, 30, 48, 51, 59, 60, 61, 62, 64
Beck, Harry 29
Beck, Tim 92
Bednar, Jeanie 92
Belknap, Ann 33, 46, 49
Benson, Don 29, 47, 71, 83, 85
Bent, Robert 29, 47, 51, 53, 54, 56, 60
Berger, Kay 33
Bernard, Dick 29, 47, 87
Bernard, Mary Ann 33, 46, 49
Berndt, Fred 36, 47, 50, 77, 86
Bernhart, Jay 92, 96
Bernhart, Sandy 36, 49, 50, 66
Berring, Marty 33, 46, 49, 50, 53
Berring, Terry 17, 27, 47, 54, 55, 58, 60
Bertoni, Victor 36, 47, 50, 77, 86
Beshara, Dennis 92
Beshara, Louis 36, 77
Billman, Patty 36, 67
Bittner, Charlotte 17, 46, 48
Bixler, Chris 33, 47, 50, 53, 64
Bixler, Terry 90
Blackstone, Jim 29, 47, 70, 87
Blackstone, John 36, 47, 76
Blate, Larry 90
Blate, Steve 17, 47, 55
Blile, Alice 29
Blocher, Bruce 92, 96
Bolender, James 92
Bolender, Karen 92, 97
Boomhower, Carol 90
Boomhower, Gene 92
Boomhower, Shirley 17
Boron, Betty 17, 54, 56, 62
Boron, Carol 90, 97
Boron, Dick 33, 77
Boron, Leo 76, 90
Boron, Margaret 36, 50, 63, 64
Boron, Ruth 92, 97
Boss, Gary 33, 47, 77
Boss, Kenny 92
Boughman, Jane 17, 48, 60, 63, 64
Bowen, Shirley 37, 49
Bower, Howard 18, 71, 72
Bower, Miriam 29, 48, 63, 64
Boyd, Frank 33, 47
Boyd, John 18, 87
Boyer, Chauncey 76, 90
Braneky, Norman 18, 60, 67
Braneky, Steven 33, 50
Braucher, Claudia 37
Braucher, Margaret 92
Braucher, Ray 77, 90
Bravis, Dale 18, 53, 58, 67
Bray, Phil 18, 47, 57, 58
Bray, Sherry 90, 97
Brenneman, Bill 37
Brenner, Darlene 92
Bresson, Janice 18, 46
Bresson, Jim 90
Bresson, Marilyn 29, 46, 48
Bresson, Mary Jane 91, 97
Brick, Kenny 33
Brooks, Arley 18
Brooks, Ed 90
Brooks, Macle 92, 96
Brower, Sue 33, 49, 66
Brown, David 92
Brumbaugh, Carol 18, 46, 53, 62, 63, 64
Brumbaugh, Jacquelin 96
Brumbaugh, Judy 90, 96
Bryson, Connie 90, 96
Burgoon, Anita 92, 96
Burgoon, David 77, 90, 95
Burtnett, Kenneth 92
Burtnett, Ronnie 47, 50, 37, 47, 50, 86
Burwell, Margaret 33, 49, 50
Burwell, Sandy 37, 49
Bush, Chuck 16, 18, 47, 55, 71, 72, 73, 78, 83, 85
Buss, Colleen 29, 46
Byrd, Charles 90
Byrd, Linda 96

C

Cable, Bart 37, 50
Callahan, Bonnie 37, 46, 49
Canterbury, Ronald 90
Carter, Ross 33
Cartiea, Jerry 90, 96
Casper, Charlene 29, 46, 48, 63, 64
Casper, George 37, 47, 50, 63
Cheyney, Bernice 37, 46
Cheyney, Owen 18, 58
Clapper, John 37, 47
Clapper, Sandi 19, 46
Clark, James 92
Clark, Linda 33, 49
Clatterbuck, David 33, 34, 47, 86
Clatterbuck, Judy 37, 49, 50, 62
Cleckner, Harriett 29, 51, 63, 64
Climes, Richard 29, 47, 83, 85
Climes, Roger 92
Cogan, Carol 92
Coleman, Harold 37
Coltrin, Charles 90
Coltrin, David 37, 47
Copeland, Nancy 90
Copper, Josie 37, 49, 81
Coppins, Cray 92, 95
Corbett, Barb 37, 49, 50
Covert, Tom 90
Cowlin, Jim 92
Cozy, Tom 33, 77
Craig, Irene 33, 63, 64
Craig, Randy 92, 97
Crawford, Jack 90
Crisp, Carolyn 37, 50
Culler, Elaine 92, 96

Culler, Harold 19, 40, 47, 55, 60, 70, 72, 83, 84, 85
Cushing, Janet 90, 97

D

Daily, Paul 29, 47
Danesi, Dave 19, 51, 52, 56, 60, 62
Danner, Chuck 16, 19, 47, 51, 53, 55, 57, 59, 60, 70, 72
Danner, Jean 33, 46, 49, 52, 78, 79, 80
Darragh, Craig 92, 96
Darragh, Kirk 33, 47, 50
Day, Allen 97
Decker, Jill 92, 97
Decker, Sandra 90, 96
DeMuesy, Sandy 29, 46, 48
DeMuesy, Sherry 37, 46, 49
Dessecker, Carol 19, 46, 48, 54, 58, 61, 62, 63, 64, 78, 79
Dickes, Bonnie 92, 96
Dillon, Mickey 90
Disler, Barbara 33, 46, 49, 50, 61, 62, 64, 67
Ditch, Grant 37
Ditch, Judy 29, 48
Ditch, Marilyn 92, 97
Domer, Eunice 37, 67
Domer, Orpha 29, 48
Dretke, John 63, 90
Drury, Patty 37, 46, 49, 62
Duke, Charlotte 90, 96
Duke, Sherry 92, 97
Dunn, Carol 33, 46, 49
Dunning, Ann 37, 46, 50

E

Easterday, John 19, 47, 71, 72, 87
Eberhart, Ray 37, 47
Eby, Margery 33, 49, 66
Eckenrode, Charles 29
Eckert, Tom 90
Edwards, Bonnie 90, 97
Edwards, Carolyn 33, 46, 49, 66
Elder, Judi 62, 90, 95
Emhoff, Jeff 29
Etter, Eleanor 90, 97
Everhart, Julia 37, 49, 62

F

Fair, Frank 92
Faverty, David 90
Fenton, Jim 33, 47, 53
Fenton, John 19
Ferguson, Gayle 37, 46, 49, 53
Fick, Donald 92
Fick, John 33, 76, 85
Fidler, Joan 90, 96
Fidler, Nick 90
Fierstos, Jim 19
Fierstos, Larry 37, 47
Fierstos, Louise 90, 96
Fierstos, Rose 33, 46, 49
Filkill, Tim 92
Filliez, Veronica 92
Finger, Jackie 37, 49, 50
Finger, Ronald 19
Finger, William 29, 63
Fink, Ronny 90
Fisher, Bob 37, 47, 76
Fisher, Sebia 19, 46, 48, 51, 52, 60
Flickinger, Pamela 92
Flickinger, Patricia 92, 97
Flood, Jim 29
Flood, John 37, 86
Floom, Larry 33, 37, 47, 76
Floom, Tim 47, 76
Floom, Vicky 29, 48, 62
Forrer, Ralph 29, 47
Forrer, Vivian 92
Forrest, DiAnne 37, 38, 49, 50
Forsyth, Barbara 90, 95
Forsyth, Bill 33, 34, 70, 73, 82, 85
France, Steve 90
Frazee, Richard 90
Frick, Marlene 90, 97
Frum, Bonnie 90, 97
Furbee, Florence 37, 49, 66

G

Gardner, Kay 29, 48, 59, 60, 62
Garner, Jack 20, 47, 54, 55, 56, 57, 58, 67, 70, 72
Garner, Joan 29, 48, 51, 52, 60
Garner, Shelia 90, 96, 97
Garvin, Carla 29, 49, 48
Gates, Will 63, 90
Geis, Pat 20, 48, 51, 57, 60, 62, 67
Geis, Sondra 37, 46, 49
Geissinger, Dick 29, 47, 60, 62, 64, 87
Gemind, James 20, 47
Gerber, Barbara 90, 97
Gergel, Leslie 90, 97
Gessner, Nancy 92, 96
Getz, Barbara 16, 20, 46, 48, 54, 57, 60, 67
Getz, Joan 33, 46, 49, 51, 52, 67
Gillis, John 92
Gilmore, Janice 92, 96
Glass, Linda 92, 96
Goll, Linda 37, 49, 50, 78, 79
Good, Pat 20, 46, 48, 67
Goodwin, Jim 92
Goodwin, Linda 37, 46, 49, 63, 66
Goodwin, Sherrie 20, 48, 54, 56, 67
Gowing, David 63, 90
Gradijan, Martin 76, 90
Grant, Gayle 37, 38, 49, 50, 81
Grant, Harold 20
Grant, Linda 29, 46, 48, 52, 55, 59, 60, 78, 79, 80
Griffith, Johnny 33, 47
Grimm, Julie 92, 97
Gross, Margo 29, 46, 48, 55, 60
Guest, Joe 63, 90
Guest, Ned 37, 38, 47, 77, 86

H

Haas, Frances 90, 96
Habony, Ted 37, 47, 76
Haer, Louie 92
Halter, Jim 93
Halter, Mary Ann 37, 49, 50, 52, 66
Halter, Nadine 37, 46, 62, 67
Halter, Richard 29, 47, 77
Halter, Susan 63, 90
Hamersley, Wayne 93
Hanes, Pat 37, 46
Hann, Fred 33, 47
Hann, Gordon 90,96
Harbaugh, Judy 20, 46, 48
Harlow, Richard 93
Harper, Dick 20, 47, 70, 72
Harper, Ronald 77, 90
Harris, Steve 33, 47
Hartzell, Bob 33, 47
Hayes, Kenny 93
Haymaker, Larry 90, 96
Hays, John 29
Hays, Lee 20, 40, 47, 57, 58, 70, 72
Heitger, Howard 33, 71
Helmick, David 33, 76
Hency, Pat 90, 96
Hensel, Bill 90
Henson, Joy 37, 46, 49, 63
Heppe, John 21
Heppe, Mike 93
Hernandez, Paul 21, 52, 57, 58, 71, 72, 87
Hernandez, Penny 21, 48
Hershberger, Annabelle 90, 97
Hershberger, Susan 33, 46, 49, 52, 66
Hicks, Harlene 96, 97
Highley, Jennifer 33, 49
Hite, Cris 93
Hite, Jack 37, 47, 50, 76, 86
Hoagland, Jim 37, 47, 76
Hoagland, Joe 16, 21, 52, 57, 71, 72, 73, 78, 82, 84, 85
Hoagland, Myron 30, 59, 77
Hockey, Jerry 93
Hoff, Dave 93
Hoff, Sandy 90, 96, 97
Hoffee, John 93
Hoffee, Judy 37, 49, 62
Holben, Ellen 21, 46, 48, 51, 52, 58, 67
Holben, Louis 30, 47, 50, 52, 59, 71, 86
Holdsworth, Judy 30, 46
Holla, David 90
Holla, Donna 21, 46
Hollender, Bonnie 49, 50, 52, 66
Hollender, Jack 33, 47
Hollingbaugh, Shirley 37, 49
Holmes, Ronnie 34, 86
Holshoy, Janet 34, 50, 56, 63, 64
Holt, Garry 93
Hopkins, Gail 93, 97
Horst, Betty Anne 90, 96
Hostetter, Dave 37, 38, 47, 50, 53, 76, 86
Hubiak, Carol 30, 48
Hubiak, Chuck 93
Huey, Dennis 90
Huffman, Nancy 62, 90
Huffman, Shirley 34, 46, 63, 64, 67
Hulbert, Andrea 97
Hulbert, Noneen 49
Hunsinger, Bill 34, 47, 50, 70
Huthmacher, Larry 91, 97
Hyde, MaryAnn 21, 46, 48, 50, 52, 57, 67

J

Jamison, Tom 93
Jarrett, Bob 34, 62, 64
Joliff, David 37, 47, 76
Joliff, Chuck 30, 47, 59, 60, 71, 82, 85
Jolliff, Tim 91
Jones, Judy 93
Jones, Merlin 93
Jones, Rita 34, 49, 50, 56
Jones, Sandra 91, 96
Jones, Tim 21, 47, 87
Jordan, RoseMarie 21, 46

K

Karns, Sarah 37, 50, 52, 67
Kauffman, Sandy 91
Keck, Mike 37
Keck, Tom 21
Kelly, Bob 93, 97
Kelly, Bonnie 34, 49, 67
Kennedy, Joanne 34
Keogh, Ray 34, 47
Keogh, Richard 91
Kern, Barbara 30, 48, 51, 59, 60, 61, 62, 64
Kessel, Jo Ann 22, 46, 55
Kiefer, Bill 38, 47, 77, 86
Kimble, Donna 63, 91
Kimpean, Nick 93, 96
King, Janet 93
Kinney, Tom 91
Kintz, Mary 34
Kintz, Paul 93
Kirk, Marianne 34, 49, 50, 62
Kirk, Larry 91
Kirvin, Dennis 16, 22, 47, 53, 55, 58, 60
Kirven, Joe 38, 47, 53, 66
Klainski, Judy 38, 49
Klinge, John 96
Klinge, Nancy 34, 49, 50, 56, 63, 64
Knight, Bob 34
Knowles, Rich 34, 71, 86
Knowles, Robert 38
Kogel, Judith 22, 46, 52
Kompara, Bob 22, 47, 53, 57
Kovacsiss, Steve 34
Kracker, Jim 38, 47, 76
Kracker, Pat 30, 48, 52, 62
Krantz, David 38, 47, 50
Krebs, Philip 93
Krnach, Barb 34, 46, 49
Krnach, Nancy 30, 46, 48, 53, 80

L

LaBriere, David 76
Ladd, Judy 34, 49
Lamp, Sandy 93
Lappin, David 30
Laursen, Jim 34
LeBeau, Dean 93, 96, 97
LeBeau, Shirley 38, 46, 49, 66
Lecky, Carol 16, 22, 46, 48, 54, 58, 67
Lee, Joan 34, 49, 67
Lee, Judy 91, 95, 97
Lemasters, Kay 34, 49, 50, 55, 56, 62, 80
Lenegar, Betty 91, 96, 97
Leonard, Linda 30
Lewis, Tom 34, 47, 76
Liber, Ann 22, 41, 48, 51, 53, 60, 67
Lightbody, Diane 38, 49, 67
Linn, Anne 34, 49, 63, 64
Linn, Lewis 93, 96
Linn, Nancy 34
Little, Bonnie 30, 48, 60
Livingstone, Carolyn 93
Livingstone, Janet 34, 49, 66
Lockard, Carole 62, 91
Lockard, Tom 34, 47, 50, 62, 64
Lorenz, John 38
Ludwick, Harry 30, 47, 70, 87
Lundberg, Astrid 67
Luthi, Jill 93
Lutz, Alvin 30, 52, 70, 73, 86
Lutz, Larry 77, 91, 95

M

MacCormick, Pat 38, 49, 50, 67
Mack, Gail 22, 46, 48, 51, 54, 58, 60
Mack, Jeff 34, 47, 50, 76
MacKim, Elsie 38, 46
MacKim, Helen 34
Magers, Judy 22, 46, 61, 63, 64
Magers, Sharon 30, 61, 62, 64
Malinowski, Tom 34, 47, 70
Mallalieu, Cynthia 34, 49, 50, 56
Mann, Hanly 91, 96
Mann, Judy 34, 49
Mantsch, Dan 34, 47, 51
Marchand, Tom 38, 47, 77, 86
Markowsky, Paul 38, 77
Marnin, Gary 91
Martin, Billy 93, 95
Matako, George 30, 60, 70
Matako, Tim 93
Maurer, Agnes 22, 46, 54, 58
Maurer, Albert 38
Maurer, Pat 38
McArdle, Nancy 93, 96
McArdle, Stuart 35, 47, 50
McAter, Tommy 93
McCombs, David 38, 50
McCort, Nancy 34, 49, 50, 62, 64
McCorton, Tom 93
McGlynn, Bonnie 35, 49
McKelvey, Kathleen 30, 48, 51, 59, 60
McNeal, John 22, 40, 58, 87
McNutt, Sally 35, 50, 56, 63
McNutt, Terry 91, 96
McReynolds, Nancy 30, 48, 51, 59, 60
McWhorter, Tom 62
Mead, Jim 35, 47
Mead, Karen 93, 95, 97
Meek, Charlene 91, 97
Meeting, Janice 23, 46, 48, 51, 52, 58
Mercier, Jack 35, 47, 66, 71
Mercier, Martha 91, 96
Metz, Bill 38, 47, 76
Michaels, Pat 35
Michaels, Roger 30
Michaels, Raymond 93
Michel, Janet 23, 46, 52, 60
Milhone, Barbara 38
Miller, Cliff 30, 47, 60, 87
Miller, Dale 93
Miller, Donna 23
Miller, Janet 38, 49, 63
Miller, Jewel 35, 49
Miller, Linda 30, 46, 48
Miller, Richard 30, 47, 53, 60, 63, 86
Minter, Carol 30, 48, 60, 62
Minter, John 91
Mobberly, Dave 35, 77, 82, 85
Moesle, Roger 30, 70
Moll, Edward 97
Monateri, Frank 93
Montgomery, Donald 91
Moorhead, Charles 91
Moorhead, Joan 30, 48, 52
Morton, Donna 23, 46, 48, 51, 52
Mosley, Randall 31
Mosley, Sherry 38, 46, 49
Moyer, Chester 93
Murphy, Betty 93, 96
Murphy, Carole 38, 49
Murphy, Shirley 91, 97
Murray, Donna 93
Myers, Marialice 23, 54, 60

N

Neidenthal, Karen 31, 51, 56, 60
Nelson, Carol 31, 46
Nelson, David 38, 47, 50, 76
Nelson, Kathy 93, 96
Ney, Karl 38, 47, 76, 86

Nist, Carol 38, 49, 66
Nist, Charlotte 31
Nist, Patty 93, 96
Norris, Carol 23, 46
Norris, Norma 91, 97
Norris, Wandene 23, 46
Nutter, Betty 35, 49, 63, 67
Nye, Carol 38, 46, 49, 67
Nye, Fred 23, 47, 87

O

Oberlin, Jean 23, 43, 48, 54, 78, 79, 80
Olsen, Walter 23, 58, 87
Orr, Beverly 93
Orr, David 38
Orr, Elsie 24, 46, 57, 58
Ott, Pat 35
Otten, Gyda 49, 50, 52, 54, 56

P

Page, Tom 93
Palm, Barbara 91, 96
Palmer, Bonny 93, 97
Parr, Diane 93, 96
Parsons, Robert 91, 97
Paul, Dianne 35, 46, 49, 50, 67
Paul, Jean 38, 49
Paulus, Bill 91
Paustian, John 31, 77
Paustian, Sally 24, 41, 46, 48, 51, 58, 60
Pearson, Robin 38, 47
Persinger, Dave 35, 50, 52, 56
Persinger, Peggy 93, 96
Pettay, Carol 38, 49, 62
Pettay, Gayle 16, 24, 41, 46, 48, 53, 54, 56, 57, 60, 81
Pettay, Judy 38, 49, 50, 56
Pfluge, Margaret 31, 48
Phillabaum, Gene 31, 47, 53
Phillabaum, Glenn 38, 63
Phillis, Karen 35
Pickering, Dan 93
Ping, Lee 31
Pratt, Jack 24
Pratt, Joy 31, 48
Price, Barbara 36, 46, 49, 62
Price, Linda 93, 67
Price, Lloyd 93
Puskas, Joe 27

R

Radel, Jerry 91
Rader, Jamie 91
Ramga, Dick 31, 47
Randles, Bob 35, 47, 50, 62, 64, 66
Rankl, Jim 39, 50
Rankl, David 35
Reed, Larry 24, 47, 66
Reel, Vera 35
Rees, Bill 91
Regula, Jeffrey 63, 64, 91
Reiderman, Jill 91, 96
Reigle, Dwight 93, 95
Reigle, Sandy 24, 46, 48
Reynolds, Lila 91, 96
Richardson, Darian 31, 47, 60
Ricker, Tom 39, 47, 52, 63
Ries, Diana 93
Ritchie, Paula 39, 49, 50, 66
Rohr, Betsy 39, 46, 49, 67
Rohr, Bob 35
Rohr, Elaine 24, 46, 48
Rohr, Eleanor 24, 46, 48, 54, 57
Rohr, Helen 39, 46
Rohr, Judy 39, 46, 49, 52
Rohr, Martha 35, 46, 49, 52
Rohr, Mary Ann 39
Rohr, Nancy 35, 46, 49
Rohr, Shirley 35, 49
Rohr, Tom 91
Rohrer, Bruce 93
Rohrer, Richard 39, 47
Rohrer, Ted 77, 91, 95
Ronk, Nancy 63, 91
Rook, Clement 91
Rook, Joan 24
Rosenberger, Cheryl 93, 96
Ross, Gary 91
Ross, Frances 91, 97
Royer, Janet 24, 46
Royer, Jerry 47, 93
Rudy, Bob 31
Russ, Jim 30, 31, 47, 56, 60, 87

S

Sauder, Joyce 25, 41, 46, 53
Schalmo, Paul 39
Schalmo, Rita 35, 46, 49
Schaub, Bobby 91, 96
Schaub, Wesley 35, 47, 62, 64
Scheetz, John 25, 40, 47, 55, 70, 72, 82, 84, 85
Scheetz, Paula 91, 96
Schiltz, Daneen 35, 49, 50, 52
Schiltz, Sue 91, 95, 97
Schmader, David 35, 47, 50
Schoen, Mike 93
Schreep, Steve 76, 91, 95
Schroeder, Bill 91, 96
Scott, Faith 93, 95, 97
Scott, Gary 91
Scott, Jim 25, 42, 47, 55, 87
Scott, Joy 31, 60
Sebald, Bob 25, 47, 71, 72, 87
Sebald, Don 31, 77
Seckler, Dan 39, 50, 53, 76, 86
Seel, Ann 31, 46, 48, 49, 97
Seifert, Judy 91, 97
Selogy, Jim 35, 47, 77
Selogy, Joe 25, 47, 70, 72, 87
Sentz, Thersa 93
Shafer, Jim 93
Shafer, Larry 31, 86, 97
Shafer, Linda 93
Shaffer, Larry 51, 77, 91
Shammo, Nelson 31, 47, 71, 87
Shank, Judy 39, 49, 66
Shannon, Phyllis 93
Shearer, Donna 39, 49, 67
Sheehan, Dick 91
Sheehan, John 31
Sheppler, Pat 39, 49, 67
Sherman, Gloria 93, 97
Shoemaker, Jackie 39, 49, 50
Shonk, Ed 31, 47
Shulty, Beverly 91, 96, 97
Sibert, Kenneth 31
Sibila, Ella 35, 46, 49, 52
Simon, Gerry 93
Simonelli, Richard 31
Simpson, Heath 62, 91
Simpson, Sandra 25, 46, 48, 67
Sinnett, Burletta 31
Sinnett, Rosetta 91, 96
Sirotock, Linda 39, 40, 67
Slates, Sam 26, 47
Smarr, Jim 93
Smart, Betty 93
Smart, Donald 91
Smith, Carol 93, 96
Smith, Dave 39
Smith, Duane 93, 97
Smith, Ed 86, 91
Smith, Joyce 39
Smith, Karen 94, 97
Smith, Karen K. 31, 48, 56, 67
Smith, Karen L. 35, 49, 66
Smith, Ken 94
Smith, Marian 26, 52, 60
Smith, Patty 31, 48
Smith, Reginald 94
Smith, Ruth 39, 49, 62
Smith, Sandy 91, 97
Smith, Sue 91, 96
Smith, Wesley 31
Smyth, Jay 39
Smyth, Lynda 94, 96
Snyder, Bill 94
Snyder, Darryl 26, 47, 57, 71, 72
Snyder, David 31, 47, 87
Sogorka, Mary 91
Sogorka, Nancy 26
Sogorka, Paul 94
Solly, Joel 94
Sommerville, Sue 91, 97
Sponseller, Gary 35, 62, 64
Sponseller, Sandy 62, 91
Stamman, David 94, 96, 97
Stamman, Virginia 35, 49, 50, 63, 64
Stayer, Joan 35, 50
Stayer, Karen 94, 96
Stephenson, Joan 26, 48, 58
Stevens, Bill 31, 47
Stockon, Lee 31, 47
Stonebrook, Pete 94
Stoner, Chuck 39, 77
Stuhldreher, Carl 39, 47, 76
Stuhldreher, Ted 31, 71
Stump, Don 39, 47, 50, 97
Sturm, Barbara 39, 50, 67
Sturm, David 94
Sturm, Dick 39, 47, 62
Sutherland, Bob 77, 91
Swan, Eddie 35, 47
Swart, Jeannie 3-, 48, 59
Sweany, Ralph 39
Swonger, Dick 26, 47

T

Taylor, Betty 26, 48, 51, 53, 60
Taylor, Donna 39
Taylor, Tim 39, 63, 67
Teagarden, Peggy 26, 46, 48, 52, 54
Thackwell, Bill 91
Thomas, Chris 31, 41
Thomas, Mary 91, 97
Thompson, July 26, 46, 48, 54
Thompson, Terry 39, 47, 77
Tidball, Bruce 91
Tietze, Barbara 91
Tietze, Duane 94
Tietze, Sandy 91
Tilton, Connie 94, 96
Tilton, Tim 39, 50, 76, 86
Tolle, Jon 35, 47, 50
Trachsel, Judy 39, 49, 63, 66
Tusing, Eddie 91
Tusing, Karen 91, 97
Tusing, Pat 31, 48, 53

U

Ulm, Jim 31, 47, 52, 53, 60, 66, 71, 86
Ulm, Ronnie 35, 59, 77, 86
Ulm, Terry 77, 92, 95
Underwood, Bob 94
Underwood, Lee 35, 47, 50, 76
Uplinger, Acie 35

V

Van Camp, Leona 35, 46, 49, 50, 52
Van Camp, Rose 92, 97
Van Kirk, Dick 35
Van Kirk, Kenny 31
Van Voorhis, Dale 35, 47
Van Voorhis, Larry 92
Vickers, Chuck 94, 97
Vincent, DeMaris 35, 46, 49
Vincent, Roger 26, 47, 55
Vitak, Bill 39, 47, 63

W

Wackerly, Bill 39
Wackerly, Carol 39, 49, 97
Wadian, Nancy 46, 48
Wadian, Paul 92
Wagner, Bob 39, 76
Waldon, Herb 47, 50
Waldron, Kathy 94, 96
Wallenhurst, Dave 31, 47, 71
Walsh, Jim 39, 63
Walton, Charles 39
Watkins, Dan 27
Watts, Donna 39, 49, 50
Watts, Tom 94, 95
Webster, Bob 92, 95
Weimer, Bob 94, 96
Weimer, Jack 39, 47, 77
Welsh, Robert 92
Weltlich, Gary 31, 47, 59, 60
Welty, George 39, 76, 86
Welty, Linda 31
Werker, Ruth 31, 46, 48, 59
Werner, Jerry 27, 47, 57, 87
Wertz, Charles 31, 47, 62, 64
Wertz, James 62, 92
Wesie, Jim 27, 82, 85
Wesley, Don 39, 47, 50, 62
Wesley, Kay 35
West, Doug 35, 39, 62
West, Penny 67, 94, 96
Westfall, Sally 94
Weston, Shirley 66
Wheeler, Jean 94
Whitacre, Sue 92, 96
Wiandt, Laura 39, 49, 50, 66
Wiandt, Joe 92, 96
Wilhelm, Larry 94
Willaman, Rickey 94
Willaman, Skip 31, 47, 87
Williams, Carl 92
Williams, Carole 31, 48, 52, 59, 61, 62, 64
Williams, Ronnie 39
Williams, Sandra 39, 49, 50, 52
Williamson, Donald 31
Windle, Lorelei 92, 96
Wolfe, Ken 82, 85
Wood, Bob 39, 47, 50, 63
Wood, Jim 94, 97
Wooden, Harry 35, 47, 54
Workman, Marcus 31, 51, 60, 62, 63, 64
Wright, Dennis 94
Wurtz, Dave 35, 47, 64
Wyles, Elain 35, 49, 50, 56, 62, 64
Wyles, Gordon 35, 50, 62, 64
Wyles, Nancy 94, 96
Wyles, Tom 31

Y

Yant, Judy 92, 96
Yingling, Helen 92, 97
Yingling, Mary Jane 94, 96
Yoder, Barbara 35, 46, 49
Yost, Cheryl 94, 97
Young, Robert 39, 77

Z

Zahler, Peggy 35, 46, 49, 63
Zastudil, Dick 62
Zastudil, Suzanne 35, 46, 49, 53, 67
Zbinden, Dennis 92
Ziesmer, Beth 92, 96
Ziesmer, Sue 16, 27, 48, 51, 53, 55, 58, 60
Zink, Carol 31, 46, 48, 61, 62, 64
Zintz, Barbara 39, 46, 49, 63, 67

FACULTY INDEX

Amacher, Walter 8
Baxter, Lois 10, 52
Bond, Virginia 9
Dobson, Kenneth 8, 10, 11
Dutka, Harry 8, 11, 72, 86
Essig, William 6
Dyer, Clarence 9
Fife, Robert 71, 72
Gatchell, Lawrence 9
Gates, Clarence 9, 63, 97
Geib, Elmer 8, 51
Haverstock, Dale 8, 9, 10, 11, 72, 77, 83, 85, 95
Holden, Margot 8, 11, 49, 59
Kershaw, Geneva 10
Knowles, Ruth 10
Konerth, Martin 95
Larwence, Preston 7
Lorenz, June 6
Matthews, Dan 10, 11, 16, 53, 86
Patterson, Ann 9, 66
Poling, Joseph 8, 56
Ramga, Cecil 8, 10, 55
Ramga, Mildred 9, 52
Rohrbaugh, Elma 8, 50
Sauder, H. C. 6, 7, 60
Young, Jacqueline 7